

# FINAL PROOF MAP

## TO ADD A POINT OF APPROPRIATION AND PLACE OF USE FOR APPLICATION G-14707 WILLIAM AND JANELL BUERMANN

TOWNSHIP 23 SOUTH, RANGE 31 EAST, SECTION 1, W.M.  
TAX LOT: 100

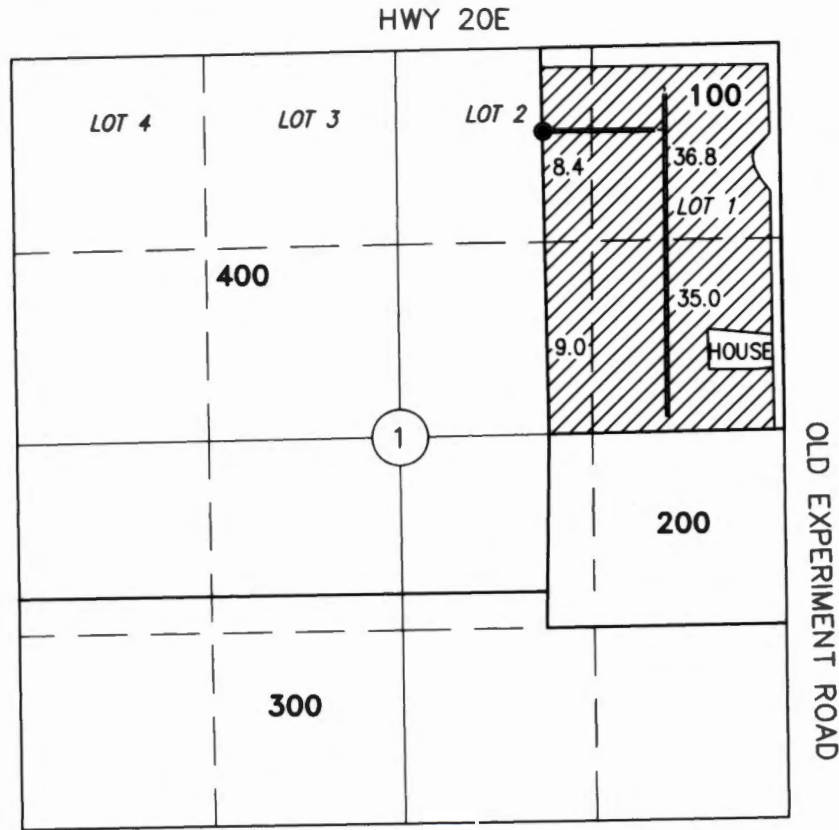

**WELL (HARN 326)**  
 ● LOCATED IN THE NW 1/4 NE 1/4 SECTION 1, T23S R31E, W.M. AND 300 FEET SOUTH AND 1625 FEET WEST FROM THE NE CORNER OF SAID SECTION.  
 FLOW METER IS LOCATED 5.0' WEST FROM WELL.

RECEIVED BY OWRD

NOV 23 2015

SALEM, OR



RENEWAL DATE: 12/31/2016

89.2 ACRES PRIMARY RIGHTS FROM WELL (G-13740) DEVELOPED AS SHOWN.

*THIS MAP IS FOR THE PURPOSE OF LOCATING A WATER RIGHT ONLY AND HAS NO INTENT TO PROVIDE LEGAL DIMENSIONS OR THE LOCATION OF PROPERTY LINES.*

<p>PREPARED FOR:</p> <p>WILLIAM &amp; JANELL BUERMANN                  P.O. BOX 69                  BURNS, OR 97720</p>	<p>PREPARED BY:</p> <div style="display: flex; align-items: center;"> <div> <p>ALL POINTS ENGINEERING AND SURVEYING, INC.                      P.O. BOX 767                      (541) 548-5833</p> </div> <div style="margin-left: 20px;"> <p>TERREBONNE, OR 97760                      www.APEandS.com</p> </div> </div>
---	--