

CLAIM OF BENEFICIAL USE MAP
 APPLICATION # S-55105 PERMIT # S-41386,
 SECTION 26, TOWNSHIP 25 SOUTH, RANGE 12
 WEST, W.M.
 COOS COUNTY, OREGON

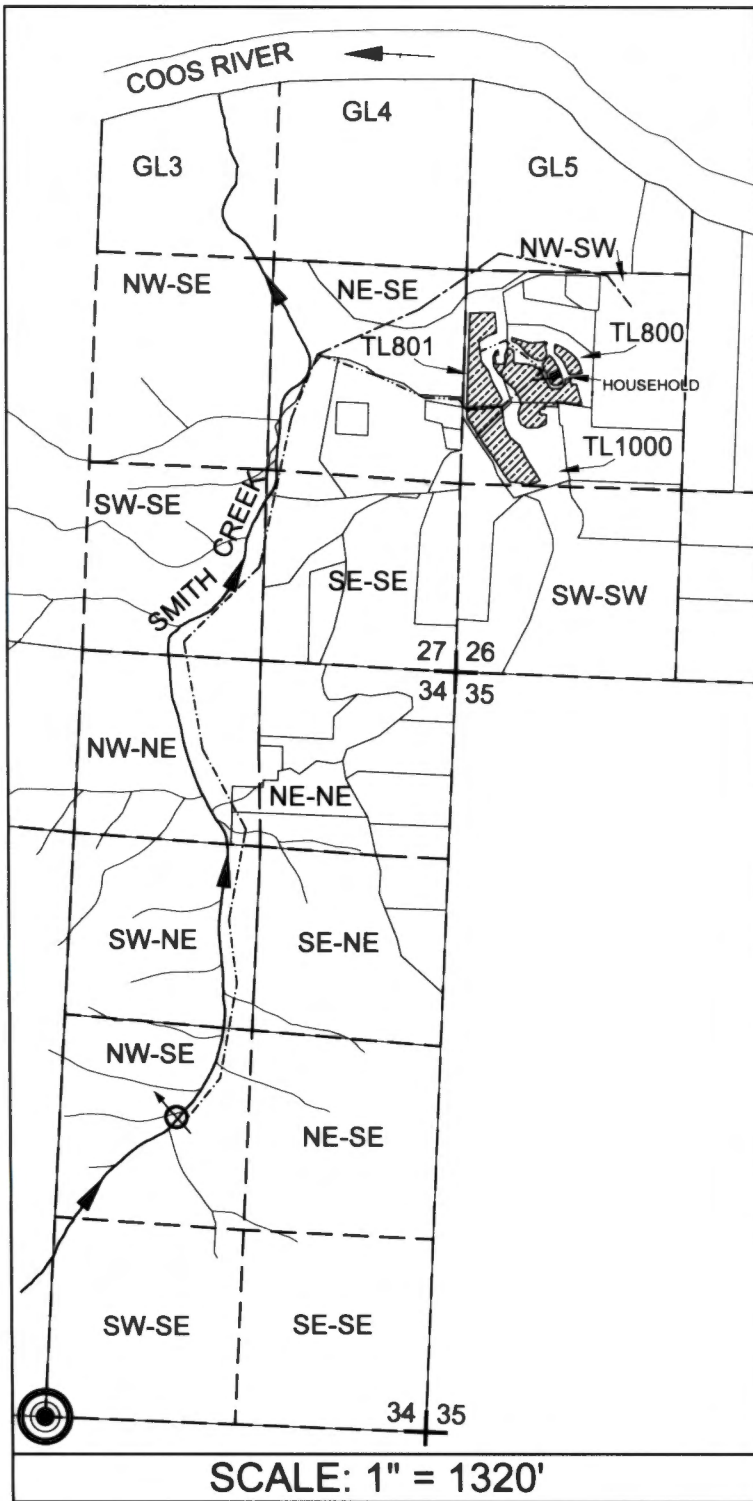

- LEGEND**
- POINT OF BEGINNING (POB)
S. 1/4 COR. SEC.34, T.25S., R.12W., W.M.
 - POINT OF DIVERSION (POD): BEING
2045' NORTH & 925' EAST FROM
POB
 - MAINLINE TO POU
 - MAINLINE CONTINUING TO CERTS.
39351 & 39423
 - LATERAL TO POU
 - TAXLOT BOUNDARIES
 - SMITH CREEK
 - UNNAMED TRIBUTARY
 - PLACE OF USE (POU): BEING 9.0
ACRES OF IRRIGATION AND ONE
SINGLE FAMILY HOUSEHOLD ALL
WITHIN THE NW-SW Q.Q. OF
SEC.26, T.25S., R12W., W.M.

RECEIVED
 MAR 16 2020
 OWRD

DISCLAIMER: THIS MAP WAS PREPARED FOR THE PURPOSE OF IDENTIFYING THE LOCATION OF WATER RIGHT ONLY AND IS NOT INTENDED TO PROVIDE LEGAL DESCRIPTIONS OR LOCATIONS OF PROPERTY LINES.



EXPIRES 06/30/2020

VCC

**VAN CAMP
 CONSULTING**

P.O. Box 995
 Coos Bay, OR 97420
 (541) 297-1880
 vancampconsulting@gmail.com

Prepared For:
 Steve & Tina Winfrey
 64170 Solari Rd.
 Coos Bay, OR 97420

Project:
 CLAIM OF BENEFICIAL
 USE MAP
 PERMIT # S-41386

Date:
 1/09/2020