

1041

FRACTIONAL SECTION 13

NOTE: Section 13 is a FRACTIONAL SECTION. All of the land North of the East and West 1/4 corners are government lots as shown on the drawing. The Bosch property is Parcel Number 2 of Partition 1997-03 and lies within Government Lot 4 and the NW, SW of said section 13. The permit treated the section as a normal section and even the tie was from a property corner of said Parcel 2 and not the W 1/4 corner of section 13. The property corner was labeled as the W 1/4 corner which was incorrect. The original location of the Parcel No. 2 on the application was called being situated within the NW, SW and the SW, NW, which is not correct due to the FRACTIONAL SECTION. The application drawing is of the correct Parcel #2 and the locations have not changed factually, however due to the irregular shape of the section the 40's are incorrect. I have corrected the well tie to correctly reflect the relationship to the 1/4 corner.

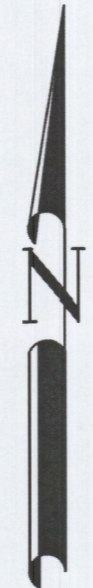

SCALE: 1"=1320'

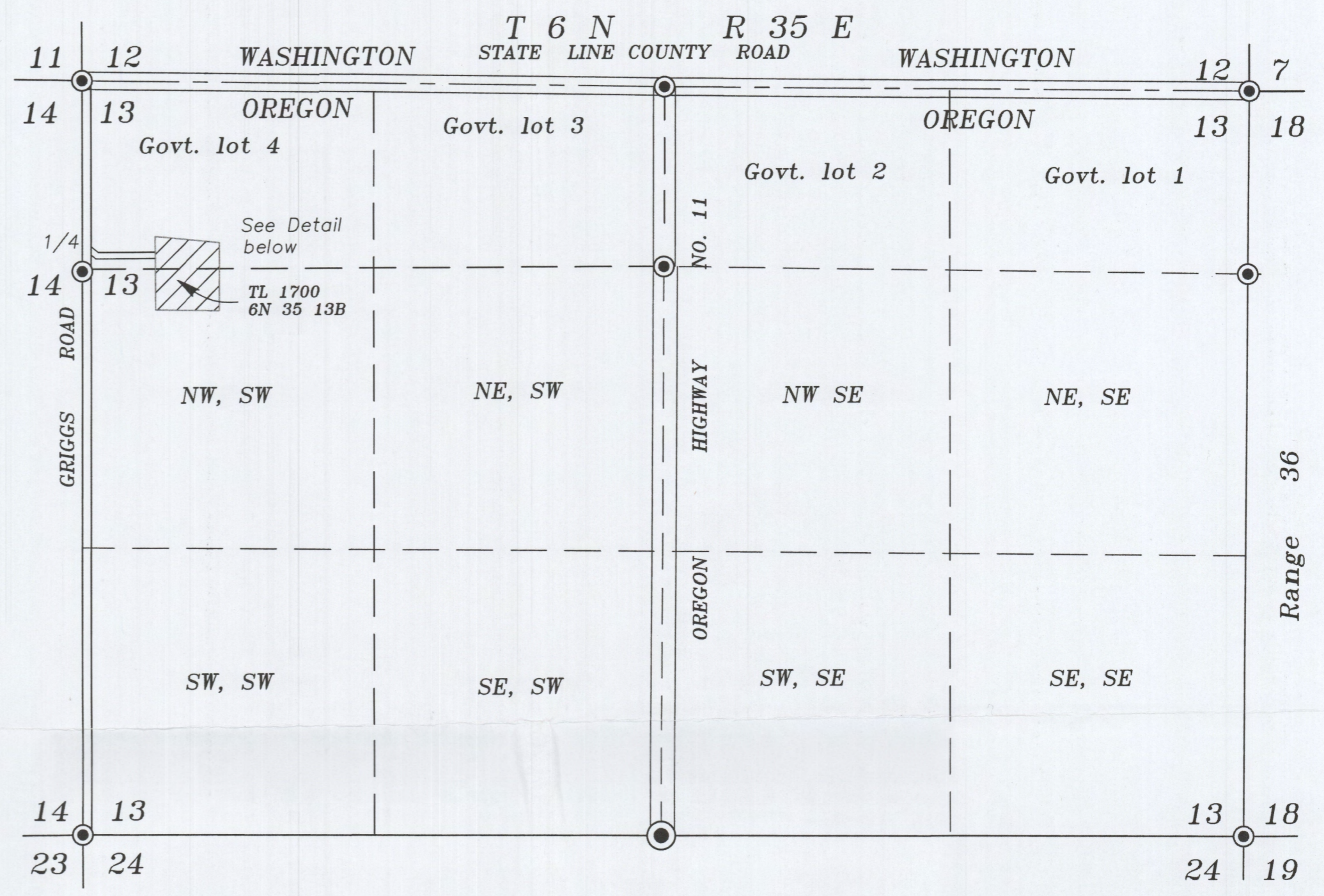

Lands irrigated under Permit No. G-16387

Well #1 position: N 2.35' and E 403.66' from the West 1/4 corner of Sect. 13
TWP 6 N R 35 E, WM
Latitude 45°59'53.95903" N, & 118°23'28.03897" W

RECEIVED BY OWRD
OCT 19 2016
SALEM, OR

AUGUST 24, 2016

CLAIM OF BENEFICIAL USE MAP FOR IRRIGATION OF LAND FROM A WELL UNDER PERMIT NO. G-16387

FOR PATRICIA BOSCH

BY GREG BLACKMAN WATER RIGHTS
126 RIDGE DRIVE
LA GRANDE, OREGON 97850

APPLICATION NO. G-16852
PERMIT NUMBER G-16387

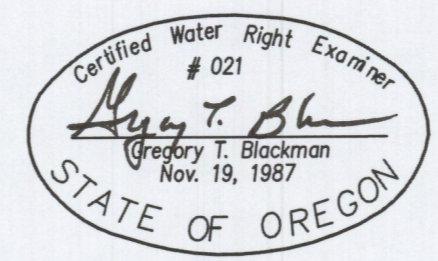

NOTE: The preparation of this map was for the purpose of identifying the location of the proposed water right and has no intent to provide dimensions or location of property ownership lines. Location information shown hereon was furnished by the applicant.

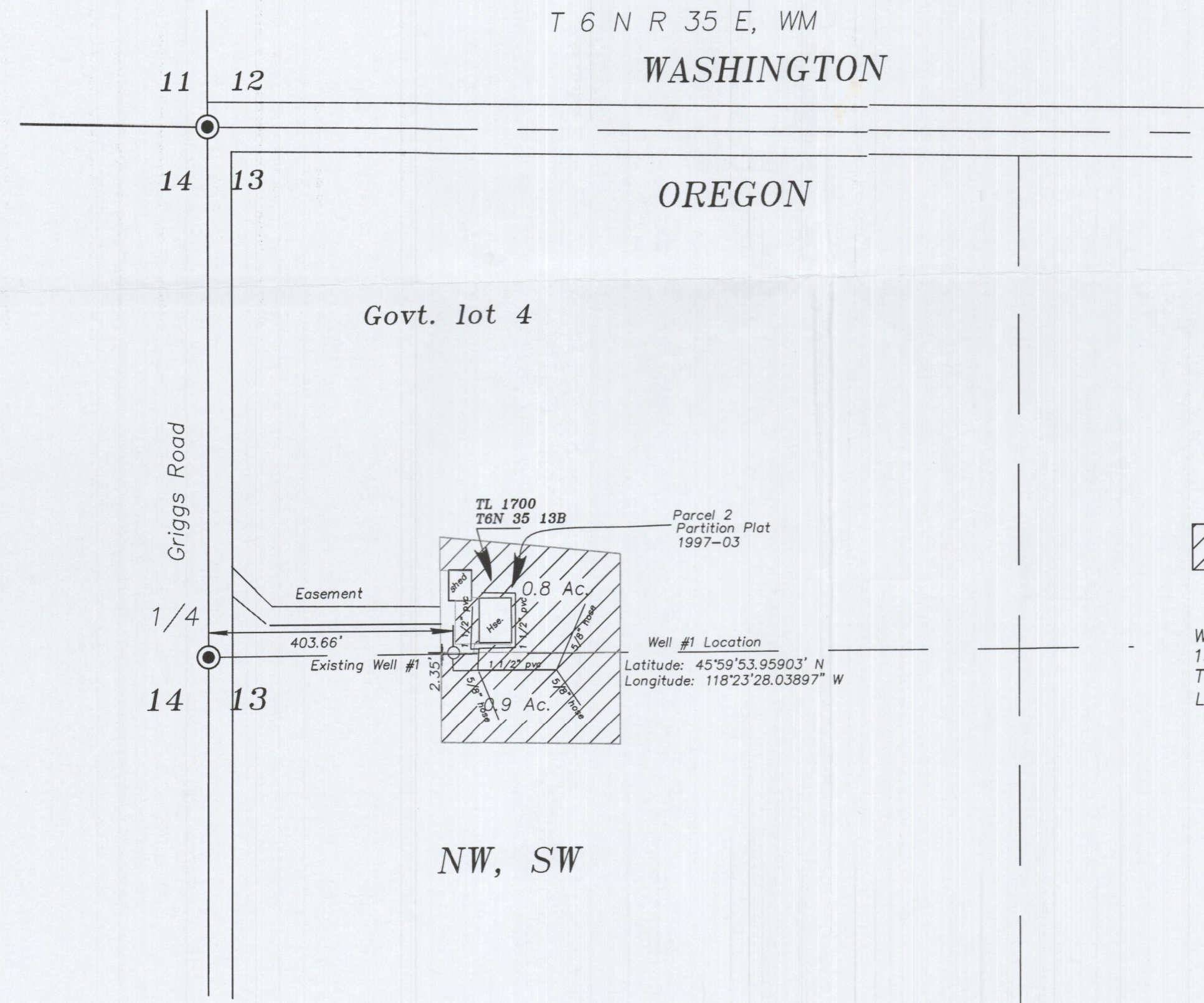

DETAIL DRAWING
SCALE: 1"=200'

COBU MAP # 1041