

CLAIM OF BENEFICIAL USE MAP FOR AN ADDITIONAL POINT OF DIVERSION FOR
 CERTs 114, 156, 4863, 7057, 64312, 80055, 87565, 87876, 87877, AND
 87878 UNDER TRANSFER 11699 IN THE NAME OF
 WILLOW CREEK DISTRICT IMPROVEMENT CO.
 T1S & 2S, R25E & R26E, W.M., MORROW COUNTY

SHEET 3 OF 4 (T2S, R26E, W.M.)

RECEIVED
 JUL 1 2021
 OWES

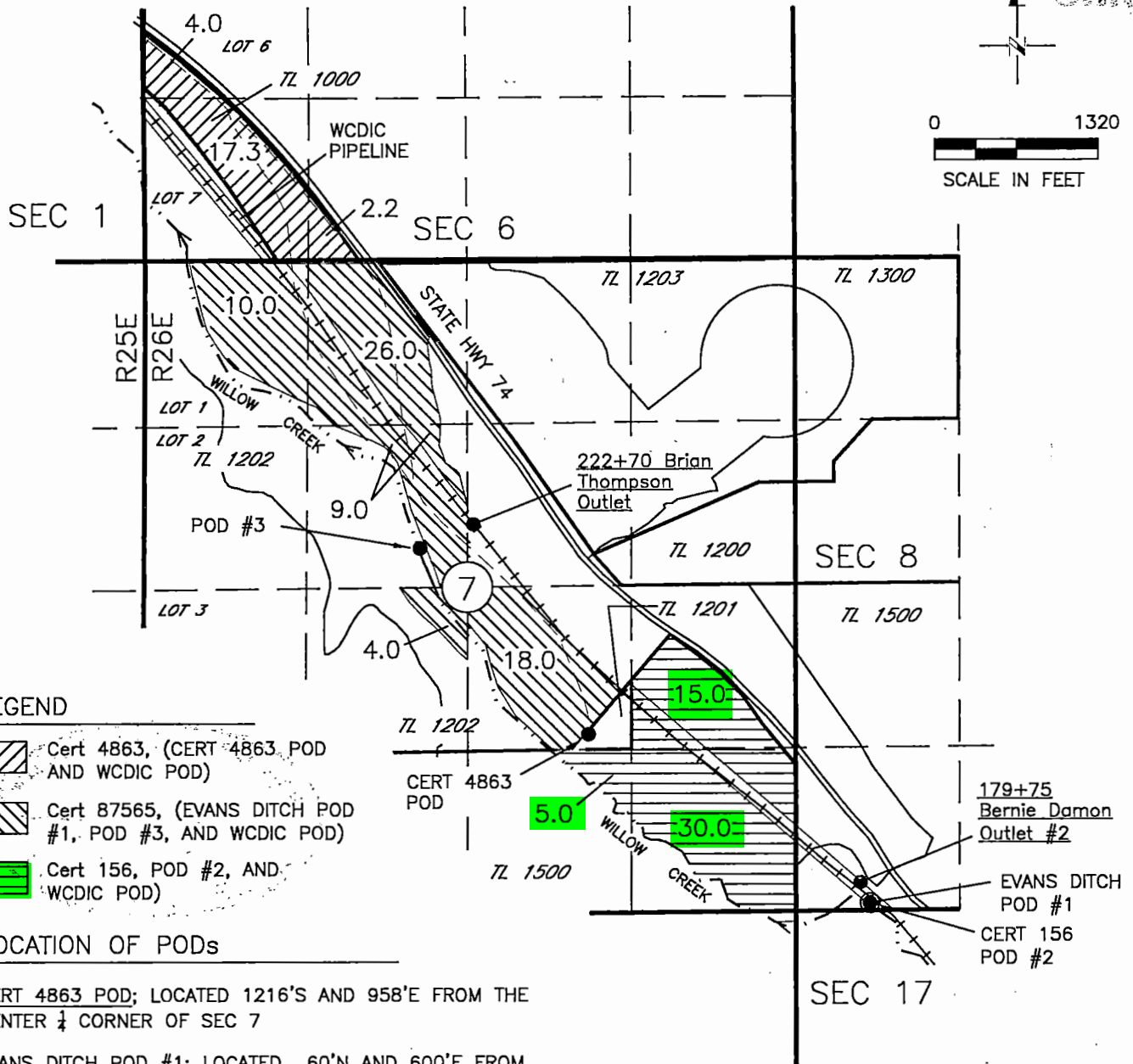

LEGEND

- Cert 4863, (CERT 4863 POD AND WCDIC POD)
- Cert 87565, (EVANS DITCH POD #1, POD #3, AND WCDIC POD)
- Cert 156, POD #2, AND WCDIC POD)

LOCATION OF PODs

CERT 4863 POD; LOCATED 1216'S AND 958'E FROM THE CENTER 1/4 CORNER OF SEC 7

EVANS DITCH POD #1; LOCATED 60'N AND 600'E FROM THE SW CORNER OF SEC 8

POD #3; LOCATED 2350'S AND 3040'W FROM THE NE CORNER OF SEC 7

CERT 156 POD #2; LOCATED 60'N AND 600'E FROM THE SW CORNER OF SECTION 8

WCDIC POD; LOCATED 1120'S AND 1820'E FROM THE NW CORNER SEC 27 T2S, R26E, WM (REFER TO SHEET 1 OF 4)

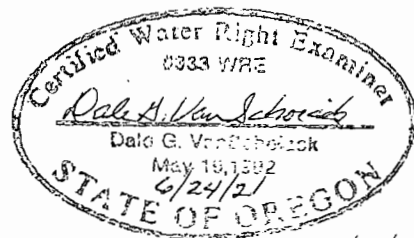

Renews 6/30/22

NOTE:
 THE PURPOSE OF THIS MAP IS TO IDENTIFY THE APPROXIMATE LOCATION OF THE WATER RIGHT. IT IS NOT INTENDED TO PROVIDE INFORMATION RELATIVE TO THE LOCATION OF PROPERTY OWNERSHIP BOUNDARY LINES.

DGW Consulting, PLLC
 PHONE (509) 627-8717
 dalevconsulting@gmail.com
 Date: June 4, 2021