

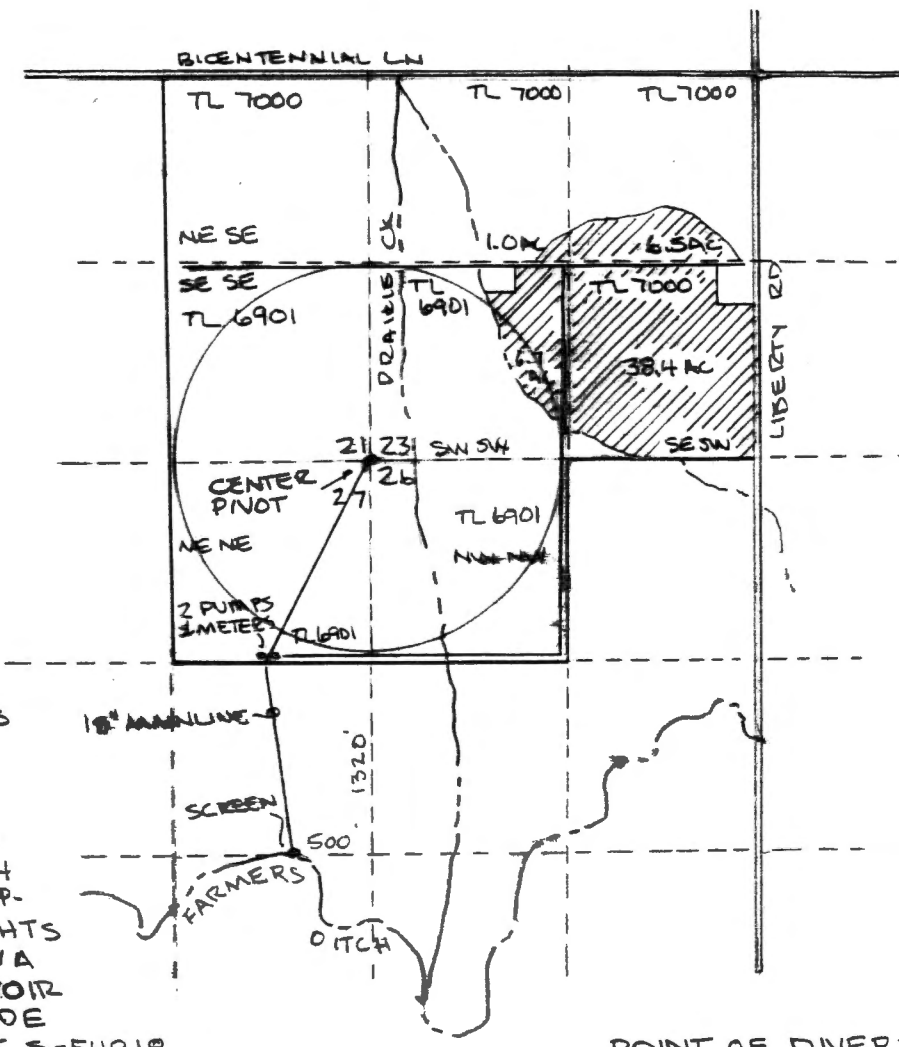



1" = 1320'  
T 2S R 4SE  
SEC 23



PATTON OWNERSHIP IS  
TL 6901 160.0 AC &  
TL 7000 153.9 AC

 LAND IRRIGATED  
BY CERT 35044  
FOR WHICH SUPP-  
LEMENTAL RIGHTS  
FROM WALLOWA  
LAKE RESERVOIR  
HAS BEEN MADE  
UNDER PERMIT S-54918  
NE 1/4, SW 1/4 6.5 AC  
NW 1/4, SW 1/4 1.0 AC  
SW 1/4, SW 1/4 6.7 AC  
SE 1/4, SW 1/4 38.4 AC  
ALL IN SEC 23, T 2S, R 4SE

POINT OF DIVERSION FOR  
FARMERS DITCH IS WALLOWA  
LAKE DAM - 940' S & 1500' E  
FROM THE NE CORNER OF  
SECTION 5, T 3S, R 4SE, WM

POINT OF REDIVERSION FROM  
FARMERS DITCH IS 1320' S &  
500' W OF THE NE CORNER OF  
THE SE 1/4, NE 1/4 SEC 27, T 2S, R 4SE

ONE PUMP SUPPLIES CENTER  
PIVOT, ONE PUMP SUPPLIES  
BALANCE OF FARM

THIS MAP IS BASED ON USGS QUAD  
MAP AND PREVIOUS WATER RIGHT  
MAP FOR CERT 35044, AND AERIAL PHOTOS.  
IT IS PREPARED FOR WATER RIGHT  
PURPOSES ONLY AND SHOULD NOT  
BE USED FOR PROPERTY LOCATION  
PURPOSES



FINAL PROOF SURVEY MAP  
FOR KARL & KAREN PATTON  
86977 BICENTENNIAL LANE  
JOSEPH, OREGON 97846  
PERMIT S-54918

PREPARED BY:  
WALLOWA MTN ENGINEERING  
PO BOX 266  
ENTERPRISE, OREGON 97828  
AUG. 2009