

NOV 15 2021

T.19S. R.5W.
Sec. 35 & 36;
T.20S. R.5W.
Sec. 1, 2, 11,
& 12, W.M.

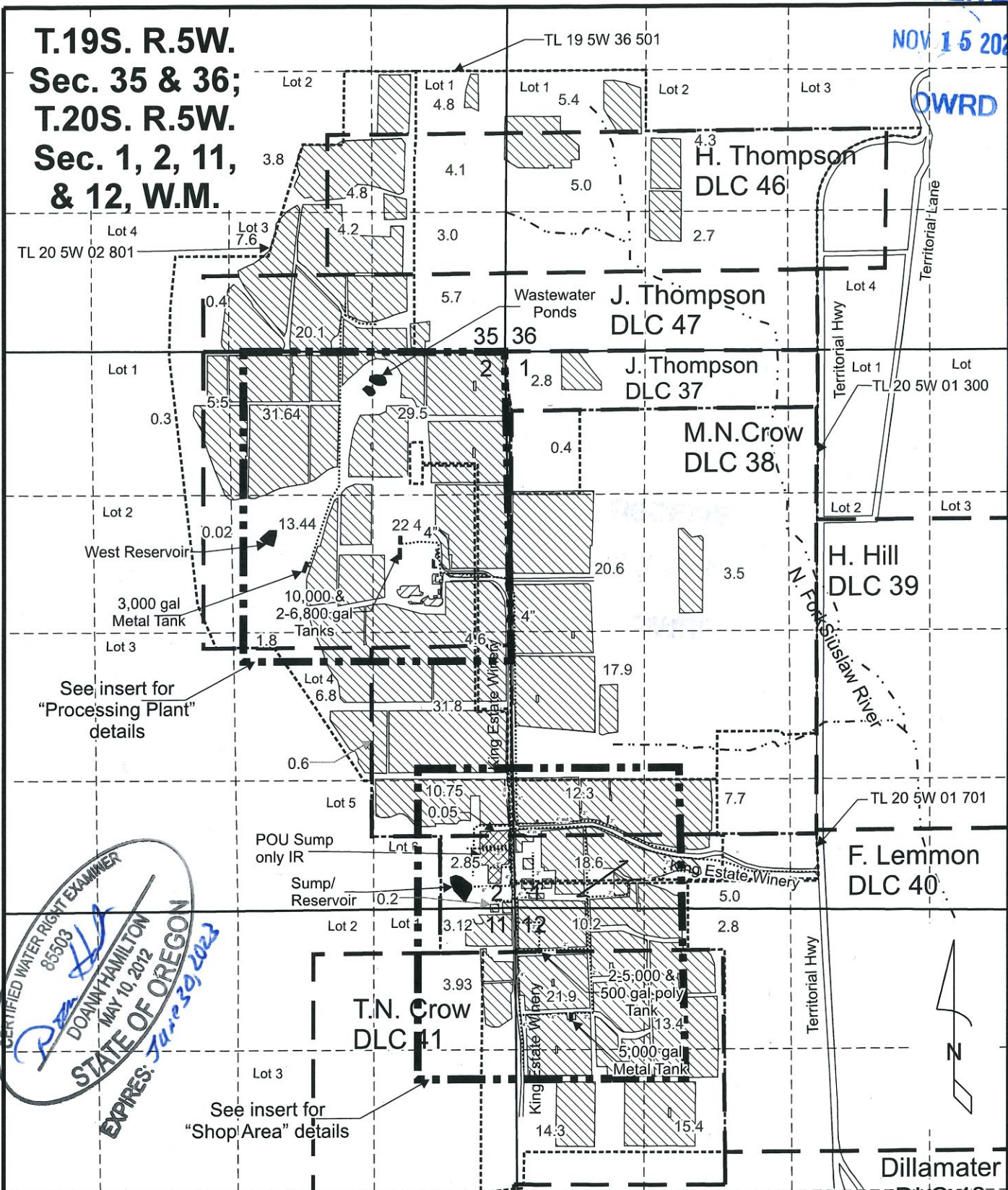

See insert for
"Processing Plant"
details

See insert for
"Shop Area" details

CERTIFIED WATER RIGHT EXAMINER
85503
DOANN HAMILTON
MAY 10, 2012
STATE OF OREGON
EXPIRES: June 30, 2023

Scale: 1" = 1,320'



This map was prepared for the purpose of identifying the location of a water right only and is not intended to provide legal dimensions or location of property ownership lines.

Claim of Beneficial Use Map
Application G-13645, Permit G-18085, T-12367

King Estate Winery
T.19S. R.5W. Sec. 35 & 36,
T.20S. R.5W. Sec. 1, 2, 11 & 12, W.M.

**T.19S. R.5W.
Sec. 35 & 36;
T.20S. R.5W.
Sec. 1, 2, 11,
& 12, W.M.**

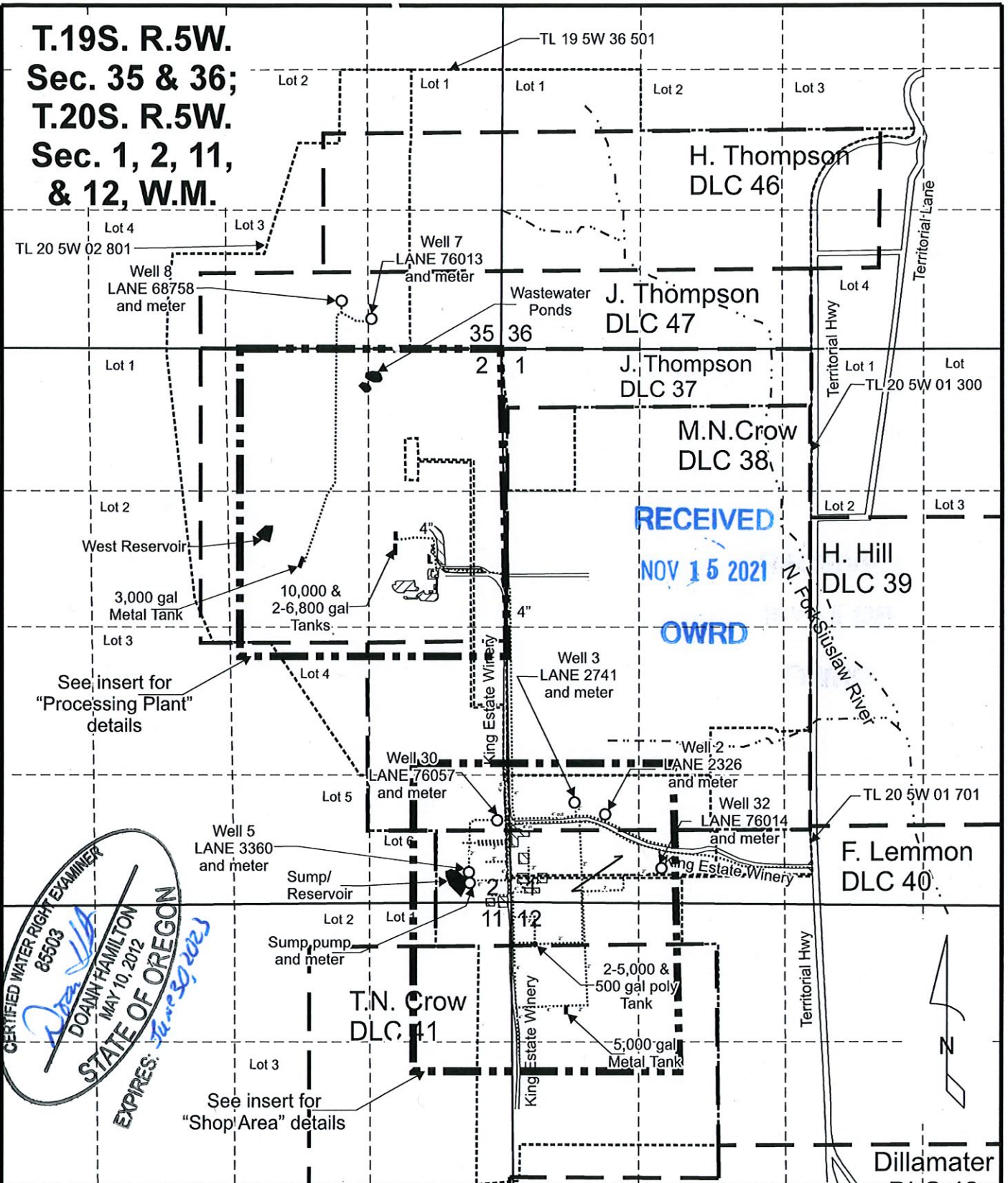

CERTIFIED WATER RIGHT EXAMINER
85503
Doann Hamilton
DOANN HAMILTON
MAY 10, 2012
STATE OF OREGON
EXPIRES: *June 30, 2023*

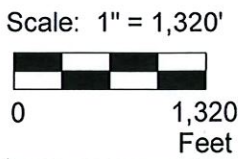

This map was prepared for the purpose of identifying the location of a water right only and is not intended to provide legal dimensions or location of property ownership lines.

Claim of Beneficial Use Map "Well Locations"
Application G-13645, Permit G-18085, T-12367
King Estate Winery
T.19S. R.5W. Sec. 35 & 36,
T.20S. R.5W. Sec. 1, 2, 11 & 12, W.M.

Pacific Hydro-Geology Inc.

10/2021

Page 2 of 5

KindEstatesGWCUBUMap.cdr

Well 2 (LANE 2326) is located 4,263 feet south and 1,014 feet east from the NW corner, Section 1.
 Well 3 (LANE 2741) is located 4,346 feet south and 715 feet east from the NW corner, Section 1.
 Well 5 (LANE 3360) is located 4,982 feet south and 312 feet west from the NE corner, Section 2.
 Well 7 (LANE 76013) is located 285 feet north and 1,240 feet west from the SE corner, Section 35.
 Well 8 (LANE 68758) is located 460 feet north and 1,525 feet west from the SE corner, Section 35.
 Well 30 (LANE 76057) is located 780 feet north and 105 feet west from the SE corner, Section 2.
 Well 32 (LANE 76014) is located 325 feet north and 1,445 feet east from the SE corner, Section 2.
 Sump is located 4,982 feet south and 312 feet west from the NE corner, Section 2

 Area (412.0 Acres) of agricultural and irrigation use by Wells 2, 3, 5, 7, 8, 30 & 32 under Application G-13645, Permit G-18085.

 Area (2.9 Acres) irrigated by the Sump only under Application G-13645, Permit G-18085.

 Donation Land Claim boundary

 Tax lot boundary

 Mainlines

RECEIVED

NOV 15 2021

OWRD

CERTIFIED WATER RIGHT EXAMINER
 85503
Doann Hamilton
 DOANN HAMILTON
 MAY 10, 2012
 STATE OF OREGON
 EXPIRES: *June 30, 2023*

Scale: 1" = 1,320'



This map was prepared for the purpose of identifying the location of a water right only and is not intended to provide legal dimensions or location of property ownership lines.

Claim of Beneficial Use Map
 Application G-13645, Permit G-18085, T-12367
 King Estate Winery
 T.19S. R.5W. Sec. 35 & 36,
 T.20S, R.5W. Sec. 1, 2, 11 & 12, W.M.

Pacific Hydro-Geology Inc.

10/2021

Page 3 of 5

T.20S. R.5W. Sec. 1, 2, 11, & 12, W.M.

35 36

2 1

J. Thompson
DLC 37

TL-20 5W.02 801

RECEIVED
NOV 15 2021
OWRD

31.64

29.5

West Reservoir

13.44

22.4

3,000 gal Metal Tank

10,000 & 2-6,800 gal Tanks

Area (412.0 Acres) of agricultural and irrigation use by Wells 2, 3, 5, 7, 8, 30 & 32 under Application G-13645, Permit G-18085.



1.8

4.6

31.8

Lot 4

Scale: 1" = 400'

0 400 800 Feet

N

King Estate Winery

..... Mainlines
 - - - - Tax lot boundary
 - - - - Donation Land Claim boundary

This map was prepared for the purpose of identifying the location of a water right only and is not intended to provide legal dimensions or location of property ownership lines.

Insert Map "Processing Plant" for Claim of Beneficial Use
Application G-13645, Permit G-18085

Pacific Hydro-Geology Inc.

King Estate Winery
T.19S. R.5W. Sec. 35 & 36,
T.20S. R.5W. Sec. 1, 2, 11 & 12, W.M.

10/2021

Page 4 of 5

KingEstatesGWisertCOBUMap.cdr

T.20S. R.5W. Sec. 1, 2, 11, & 12, W.M. WRD

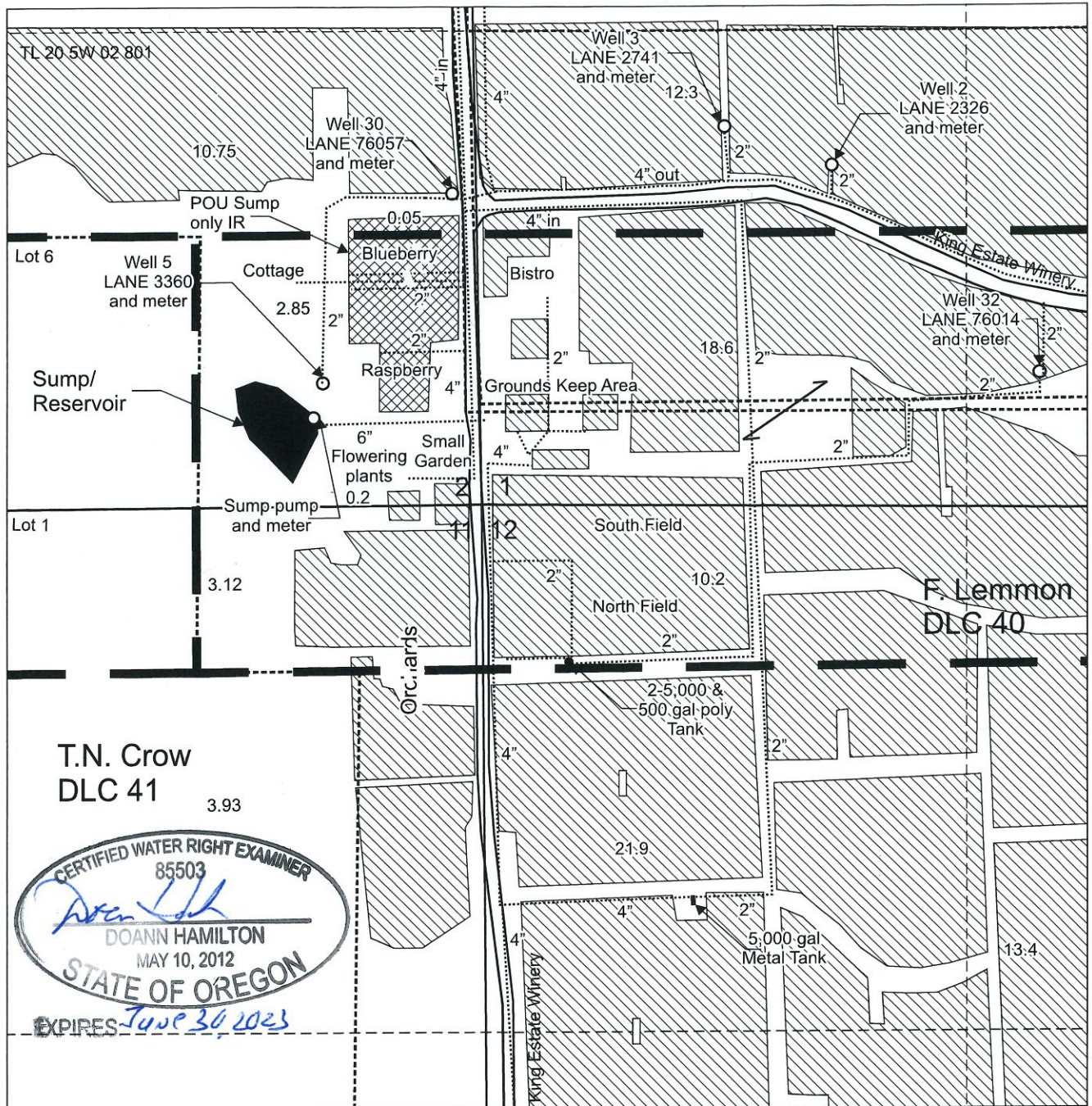

- Area (412.0 Acres) of agricultural and irrigation use by Wells 2, 3, 5, 7, 8, 30 & 32 under Application G-13645, Permit G-18085.
- Area (2.9 Acres) irrigated by the Sump only under Application G-13645, Permit G-18085.

----- Tax lot boundary Mainlines — — — Donation Land Claim boundary

Scale: 1" = 400'

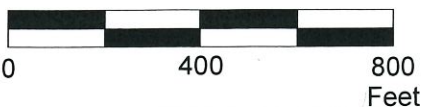

This map was prepared for the purpose of identifying the location of a water right only and is not intended to provide legal dimensions or location of property ownership lines.



Insert Map "Shop Area" for Claim of Beneficial Use Application G-13645, Permit G-18085

King Estate Winery
T.19S. R.5W. Sec. 35 & 36,
T.20S, R.5W. Sec. 1, 2, 11 & 12, W.M.