

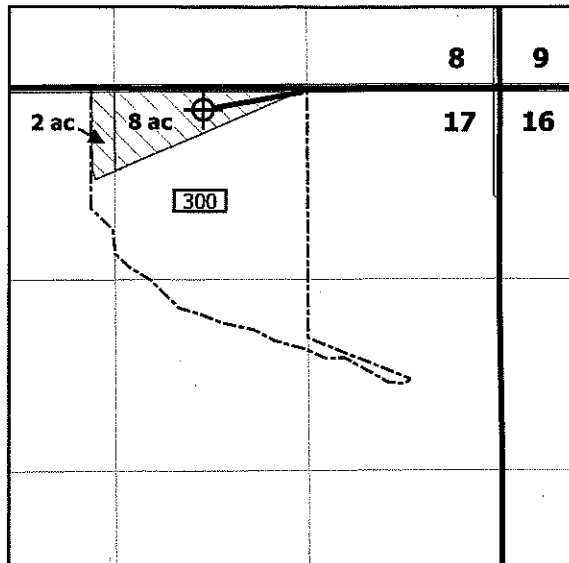



RECEIVED

T 18S R 45E WM

CWRE



LEGEND

-  Place of Use
-  Well 1
-  Malheur County Taxlot Boundary
-  8" Mainline

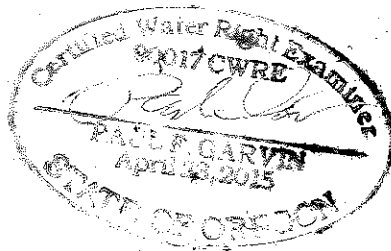

**Garvin
HydroGeo
LLC**

**Map to Accompany Claim of Beneficial Use
Application Permit G-18520
Malheur County, OR**

Prepared on behalf of Bob R. Belnap

1 inch = 1,320 feet



Notes:

This map is not intended to provide legal dimensions or locations of property ownership lines.

Well #1: 2,025 ft W and 140 ft S from the NE corner of Section 17

Flowmeter located within 5 feet of Well 1

Drawn by: Paul F. Garvin, RG, CWRE
Date: 10/14/21