

TRANSFER TO - SCALE: 1"=400'

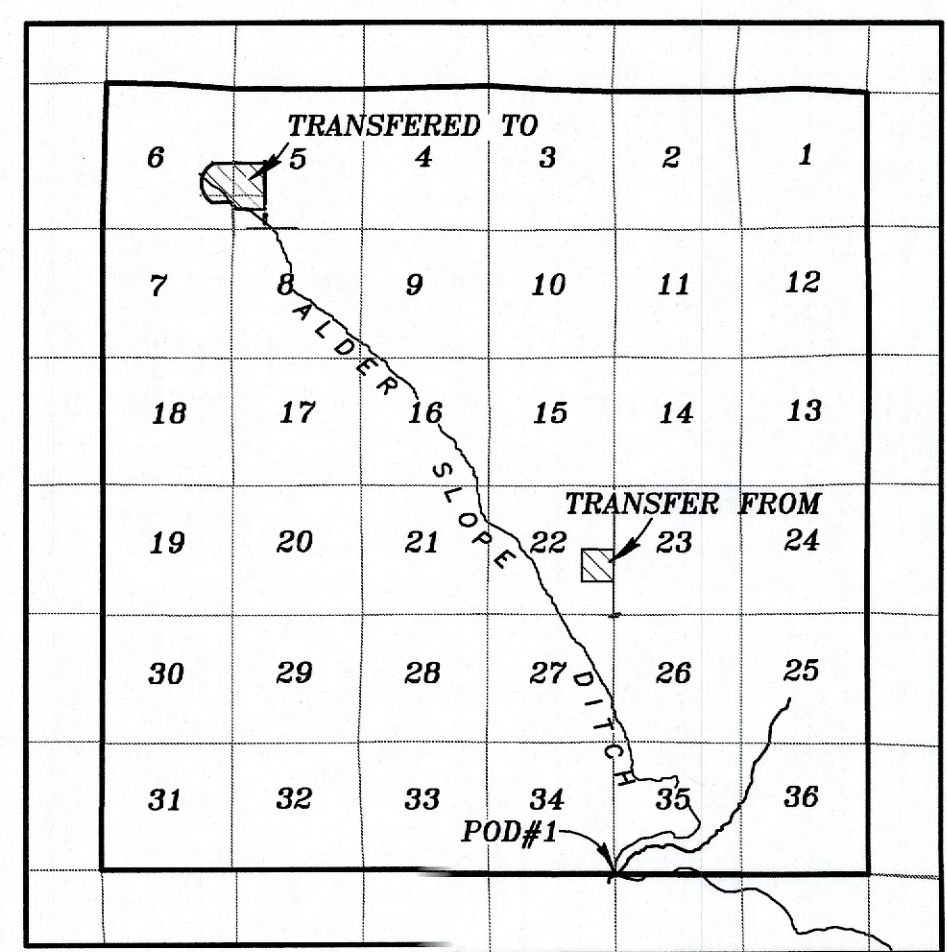

OVERALL VIEW SCALE: 1"=8000'

**MELVILLE-HARMAN TRANSFER
APPLICATION FOR A WATER RIGHTS TRANSFER**

Situated in the West half of the Southwest quarter of Section 5 and the East half of the Southeast quarter of Section 6, Township 2 South, Range 44 East of the Willamette Meridian, Wallowa County, Oregon

LEGEND

- Lands irrigated under Certificate 34493 - to remain in place
- Lands irrigated under Certificate Vol 31, page 48403 - to remain in place
- Lands irrigated under Certificate 7086 - to remain in place
- Primary rights under Certificate 34493 - to be transferred
- Primary rights under Certificate Vol 31, page 48403 - to be transferred
- Primary rights under Certificate 7086 to be transferred
- Land to receive right from Certificate 34493
- Land to receive right from Certificate Vol 31, Page 48403
- Land to receive right from Certificate 7086
- Area of certificated water right currently irrigated to remain in place
- Area of certificated water right to be transferred
- Area of land receiving water right
- Adler Slope Ditch

SCALE: 1"=400'

POINTS OF DIVERSION

POD#1 POD for Alder Slope Ditch falls South 12 feet and West 48 feet from the SW cor. Section 35, T2S, R44E WM



Renews: June 30, 2021

NOTE: The preparation of this map was for the purpose of identifying the location of water rights and has no intent to provide dimensions or location of property ownership lines. Location information shown hereon was furnished by the applicant.

February 15, 2021
**APPLICATION FOR TRANSFER
OF PLACE OF USE
FOR
TIM MELVILLE**

BY
BAGETT - GRIFFITH & BLACKMAN
2006 ADAMS AVENUE
LAGRANDE, OREGON 97850

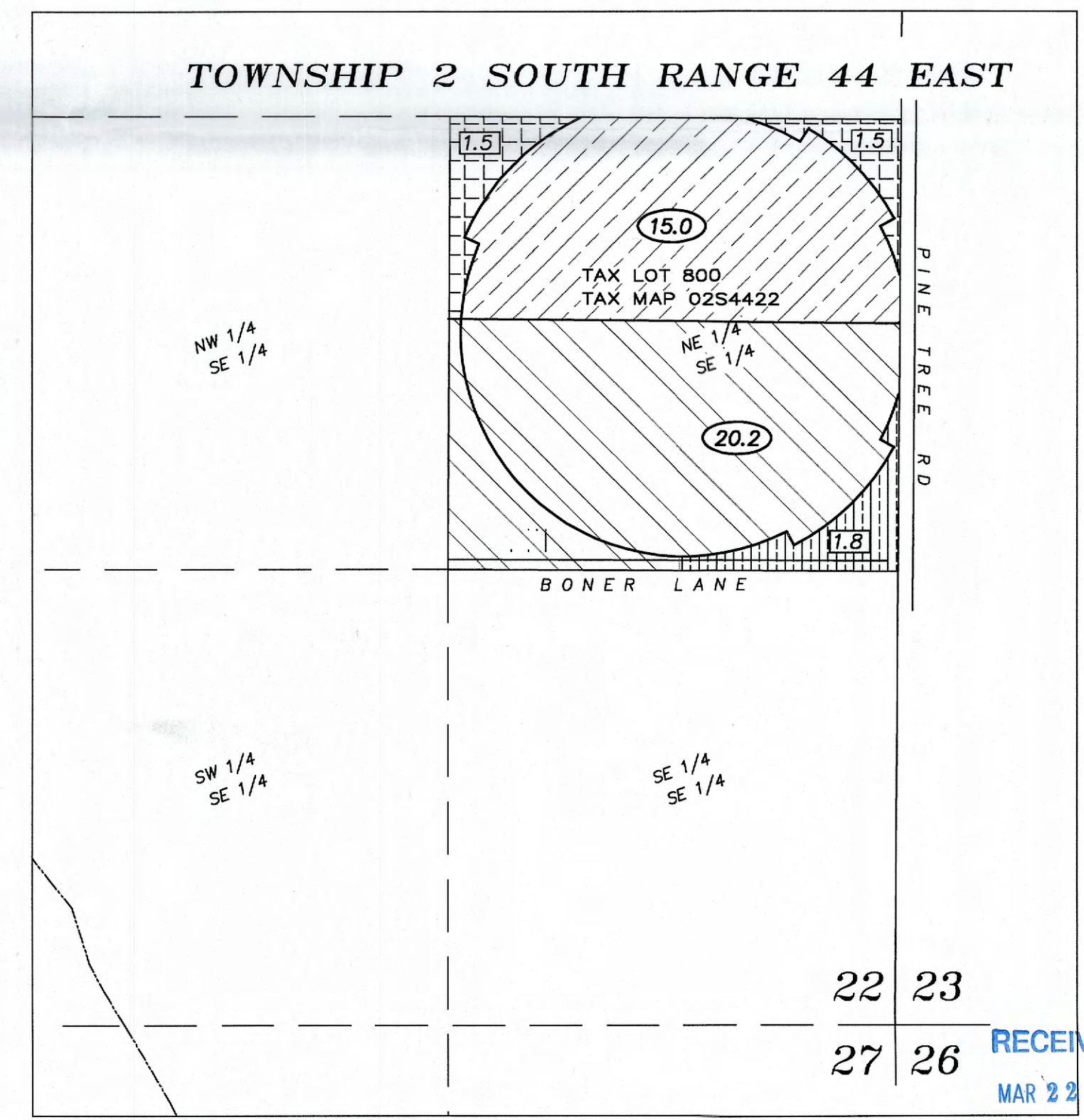

TRANSFER FROM - SCALE: 1"=400'

RECEIVED
MAR 22 2021

OWRD