

T.7S. R.4W. W.M.

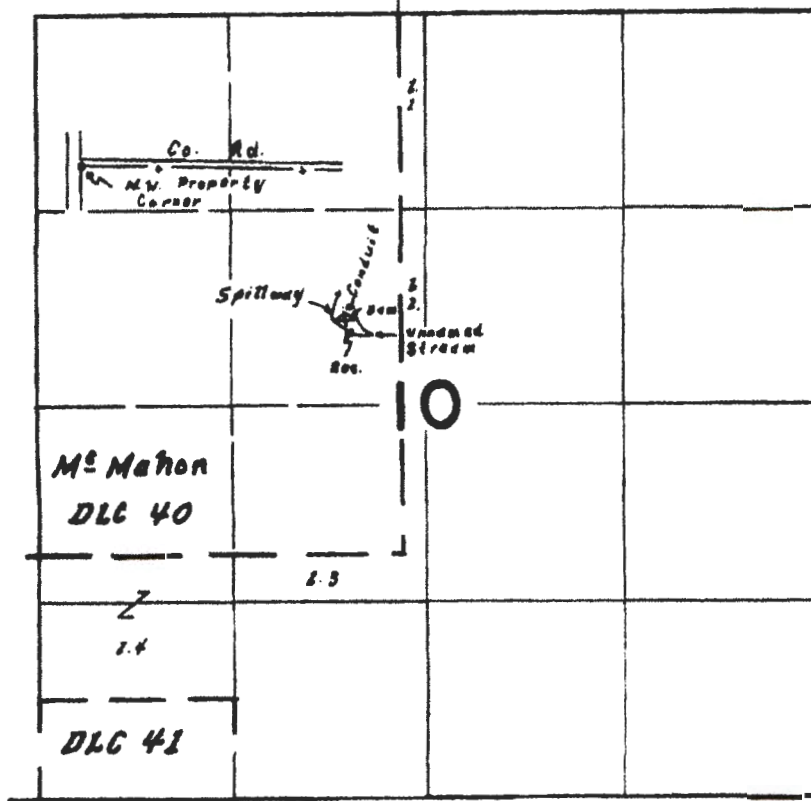

Dam Sec. 1600' N. of 380' W. from S.E. Cor. McMahon DLC 40

RECEIVED

DEC 20 2021

OWRD

FINAL PROOF SURVEY
UNDER

RECEIVED

MAY 09 2016

Application No. R-44233 Permit No. R-5075
IN NAME OF

WATER RESOURCES DEPT
SALEM, OREGON

Carl Stevens

Surveyed 14 June 1972, by L.E. Gould

T 12373

1972-T 180

bill@bkwrc.com

From: CLARK Gerald E * WRD <Gerald.E.Clark@oregon.gov>
Sent: Friday, August 20, 2021 05:20
To: bill@bkwrc.com
Subject: RE: CoBU for Changing Character of Use of a Reservoir Only

Flag Status: Flagged

Bill,

Your request for a waiver to use an existing map as the claim map for T-12373 is approved. Please use the Transfer application map which has the transfer number stamped in it. Here is a link to the map:

https://apps.wrd.state.or.us/apps/misc/vault/vault.aspx?Type=TRMap&transfer_char=T&transfer_nbr=12373&transfer_map_id=12895

The map does not need to be on polyester film.

Please be sure to attach this waiver approval message to the Claim. Also, please place a sticky note on the map that refers to the waiver approval.

Please let me know if you have any additional questions.

Gerry

Gerry Clark

He/Him/His

Oregon Water Resources Department

Program Analyst, Certificate Section, Water Right Services Division

725 Summer Street NE, Suite A Salem, OR 97301 | Phone 503-979-9103

From: bill@bkwrc.com <bill@bkwrc.com>
Sent: Tuesday, August 10, 2021 4:12 PM
To: CLARK Gerald E * WRD <Gerald.E.Clark@oregon.gov>
Subject: CoBU for Changing Character of Use of a Reservoir Only

Afternoon Gerry,

I'm finishing up a CoBU for Changing Character of Use of a Reservoir Only for T 12373, change from livestock to multi-purpose. No meter/measuring device or fish protection devices were required so I am requesting a mapping waiver under OAR 690-014-0170(7).

Thank you, Gerry, for considering this request. Hope your day is going well,
Bill

William (Bill) Ferber CWRE, PE
BK Water Right Consulting LLC
PO Box 13
Brush Prairie, Washington 98606

RECEIVED

DEC 20 2021

OWRD