

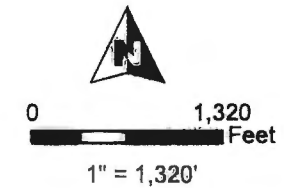

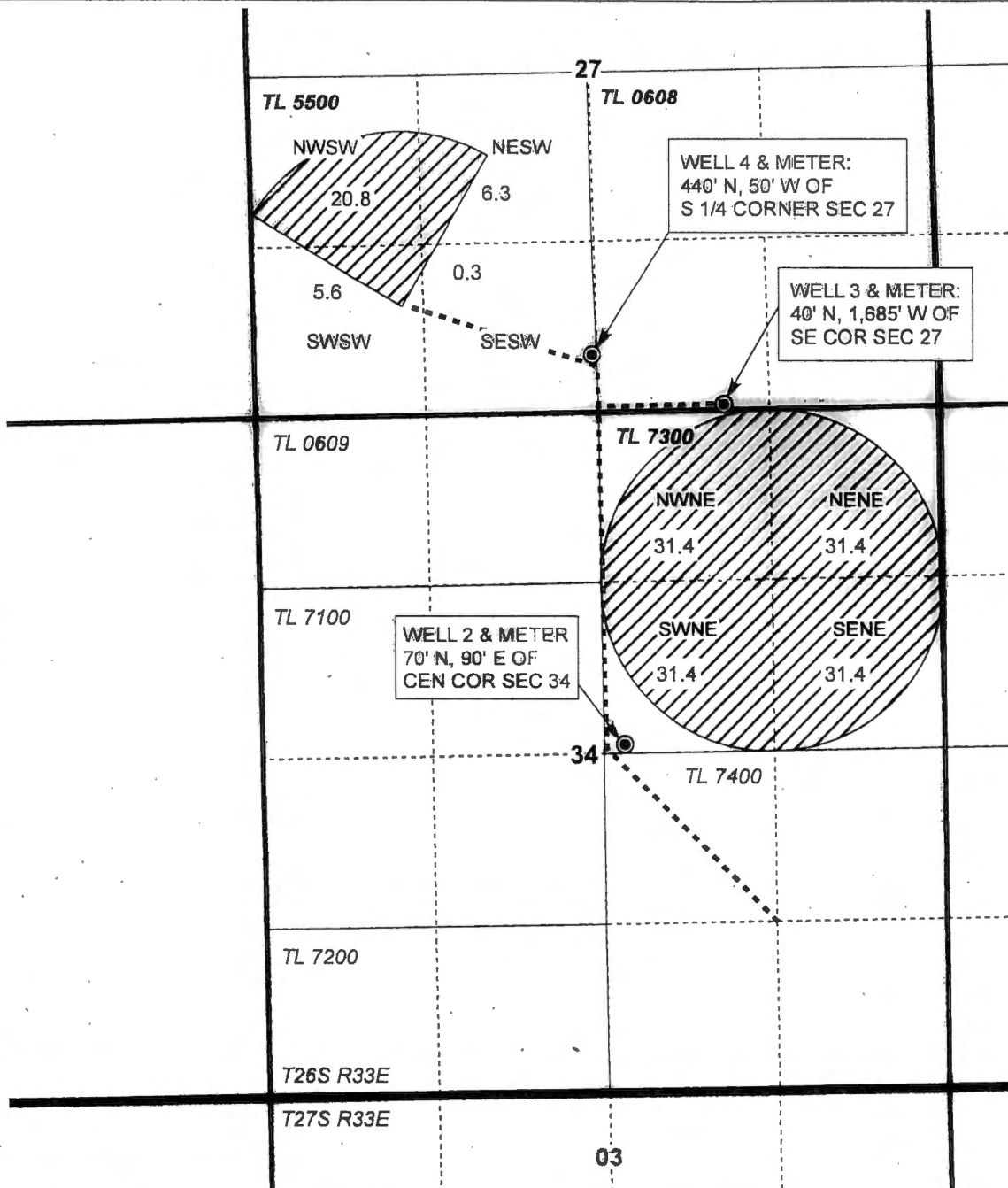





**T26S, R33E,  
SECTION 27 & 34, WM**

**HARNEY COUNTY, OREGON**

PAGE 1 OF 4



-  POU IR
-  Township
-  Section
-  Quarter Quarter
-  Taxlot
-  Well
-  Buried Pipeline

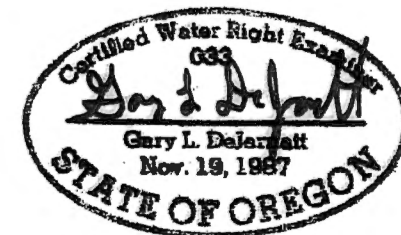

RENEWAL DATE 12/31/2019



**CLAIM OF BENEFICIAL USE MAP**  
Phase 3 Farms, Inc

T-12138 - Cert 28839

NOTE: THIS MAP IS NOT INTENDED TO  
PROVIDE LEGAL DIMENSIONS OR LOCATIONS  
OF PROPERTY OWNERSHIP LINES.

PROJECT #15104

MAY 14, 2019

**WATER RIGHT SERVICES, LLC**

PO BOX 1830, BEND, OR 97709

CCB# 197121 [www.oregonwater.us](http://www.oregonwater.us)

541-389-2837 [JOHNSHORT@USA.COM](mailto:JOHNSHORT@USA.COM)