

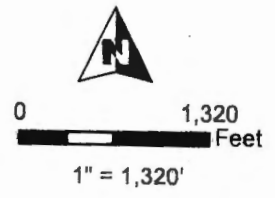

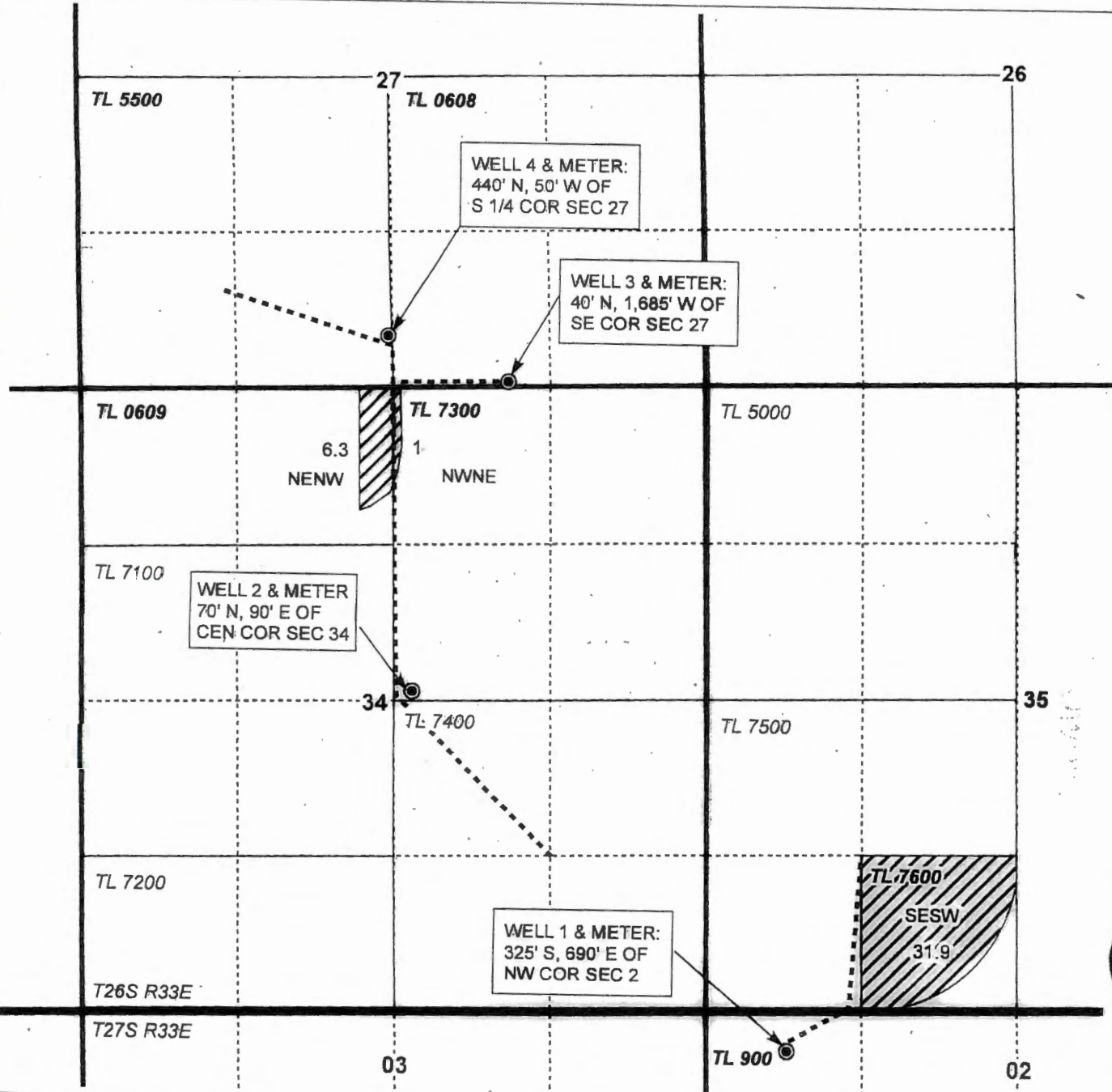





**T26S, R33E,  
SECTION 34 & 35, WM**  
HARNEY COUNTY, OREGON

PAGE 4 OF 4



-  POU IR
-  Township
-  Section
-  Quarter Quarter
-  Tax Lot
-  Buried Pipeline
-  Well



RENEWAL DATE 12/31/2019

**CLAIM OF BENEFICIAL USE MAP**  
Phase 3 Farms, Inc

T-12138 Cert 46391

NOTE: THIS MAP IS NOT INTENDED TO  
PROVIDE LEGAL DIMENSIONS OR LOCATIONS  
OF PROPERTY OWNERSHIP LINES.

PROJECT #15104

MAY 14, 2019

**WATER RIGHT SERVICES, LLC**

PO BOX 1830, BEND, OR 97709

CCB# 197121 [www.oregonwater.us](http://www.oregonwater.us)

541-389-2837 [JOHNSHORT@USA.COM](mailto:JOHNSHORT@USA.COM)