

**T26S, R33E,
SECTION 27, 34 & 35, WM**

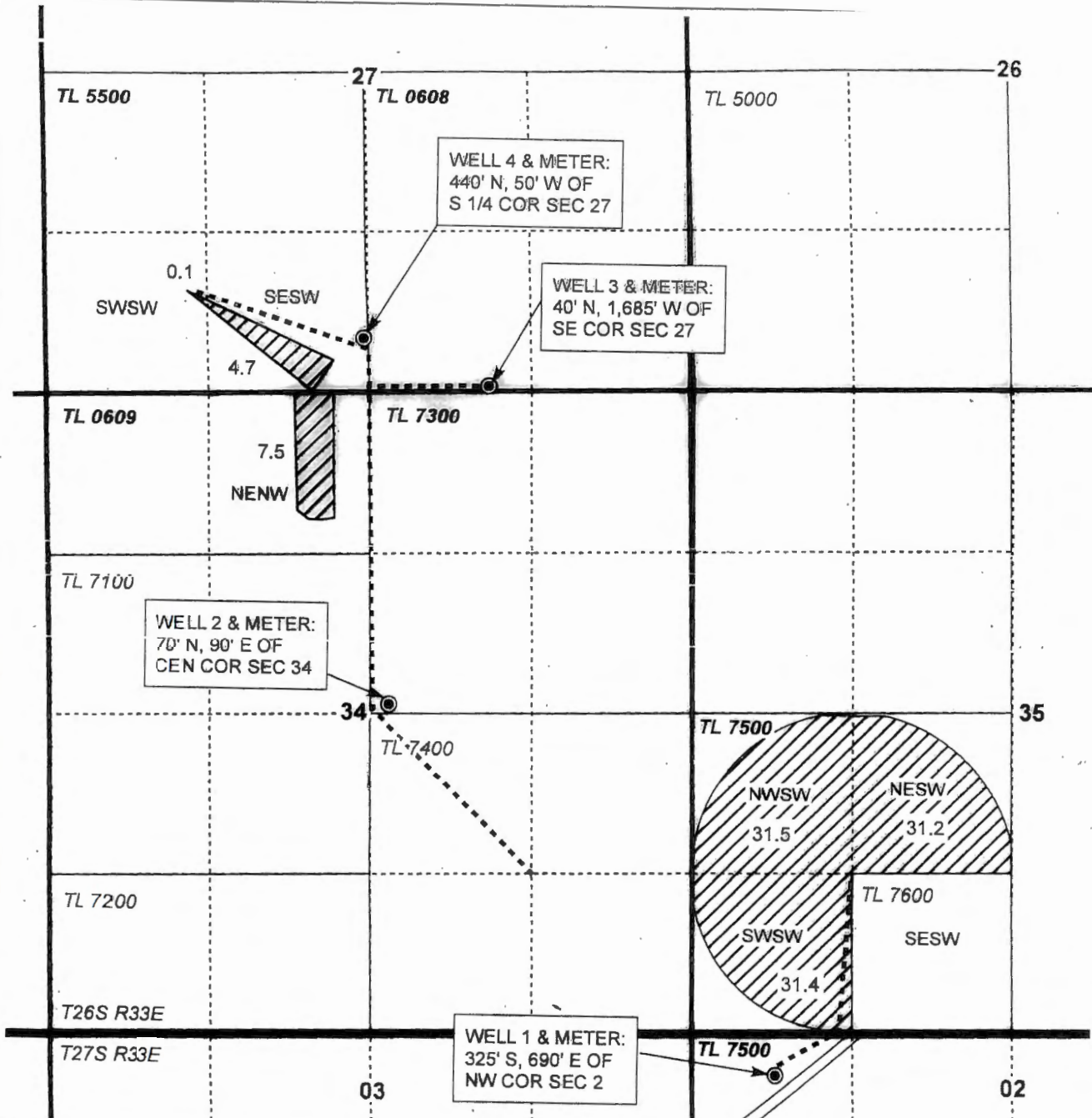





HARNEY COUNTY, OREGON

PAGE 3 OF 4



0 1,320 Feet

1" = 1,320'

-  POU IR
-  Township
-  Section
-  Quarter Quarter
-  Tax Lot
-  Well
-  Buried Pipeline

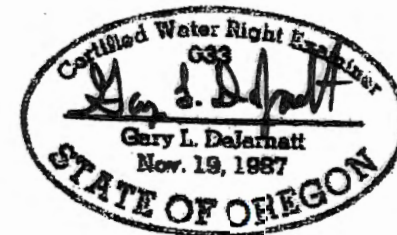

RENEWAL DATE 12/31/2019



CLAIM OF BENEFICIAL USE MAP
Phase 3 Farms, Inc

T-12138 Cert 90729

NOTE: THIS MAP IS NOT INTENDED TO
PROVIDE LEGAL DIMENSIONS OR LOCATIONS
OF PROPERTY OWNERSHIP LINES.

PROJECT #15104

MAY 14, 2019

WATER RIGHT SERVICES, LLC
PO BOX 1830, BEND, OR 97709
CCB# 197121 www.oregonwater.us
541-389-2837 JOHNSHORT@USA.COM