

FINAL PROOF SURVEY  
AND  
CLAIM OF BENEFICIAL USE

LOCATED WITHIN  
NE 1/4, NE 1/4 SECTION 1, T.4N., R.28E., W.M.,  
UMATILLA COUNTY, OREGON  
APPLICANT: PETE AND HELEN SYMIONOW

APPLICATION G-15207

PERMIT G-14004

CORNER TIE:  
THE WELL IS WITHIN THE NE  
1/4 NE 1/4, SECTION 1,  
T.4N., R.28E., AND IS 455'  
SOUTH AND 1055' WEST OF  
THE NORTHEAST CORNER OF  
SAID SECTION 1.

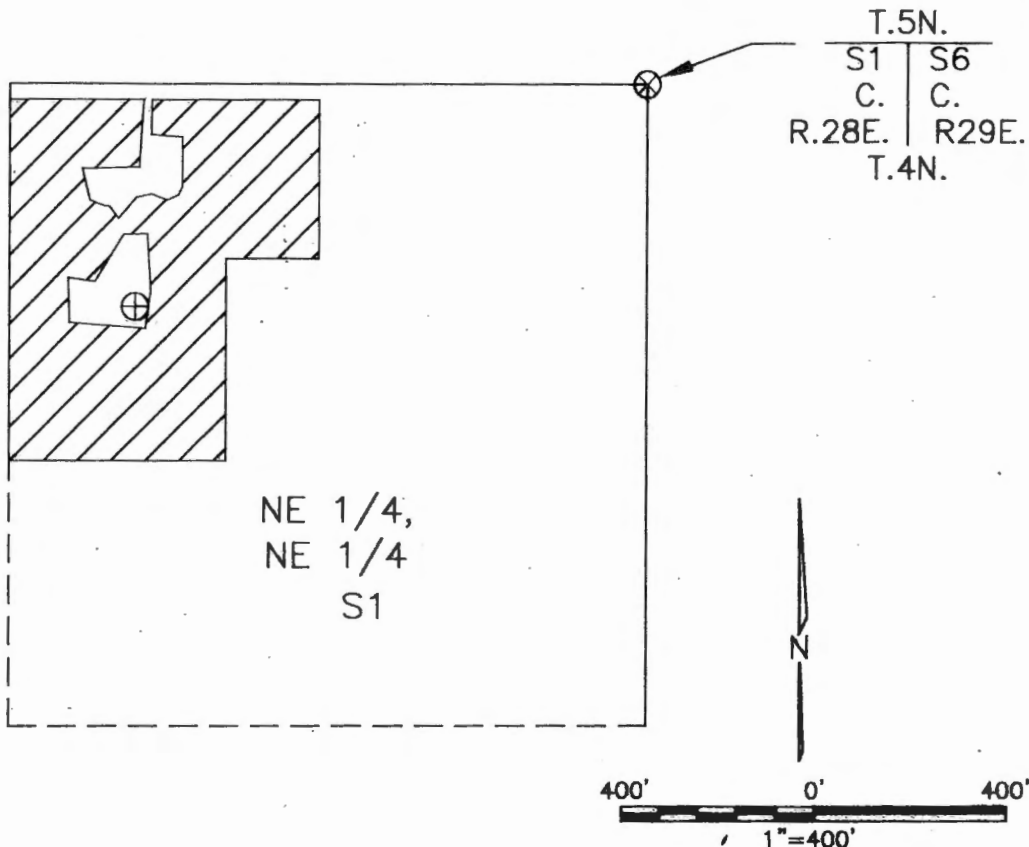

LEGEND

- SECTION LINE
- 1/16TH LINE
- ⊗ CORNER FOUND AND TIED BY SURVEY
- ⊕ WELL
-  AREA BENEFICIALLY IRRIGATED. 8.14 ACRES

**RECEIVED**  
JUN 14 2004  
WATER RESOURCES DEPT  
SALEM, OREGON

THIS MAP IS PREPARED FOR THE EXPRESS PURPOSE TO SHOW WATER APPROPRIATION AND USE. IT IS NOT INTENDED TO SHOW OR LOCATE PROPERTY OWNERSHIP LINES.

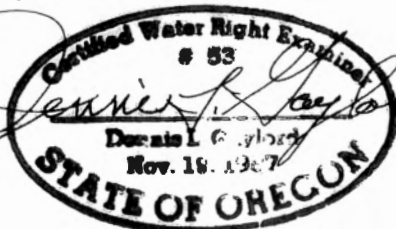

Renews 6/30/2005

DENNIS L. GAYLORD,  
CWRE  
71614 S.W. LAKE DRIVE  
PENDLETON, OR 97801  
(541)-276-6260  
MAY, 2004

Mill Creek Drafting