

RECEIVED

SEP 21 2020

T.7S. R.2W. Sec. 2 & 11, W.M.

DOANN M. HAMILTON

 May 10, 2012

June 30, 2021

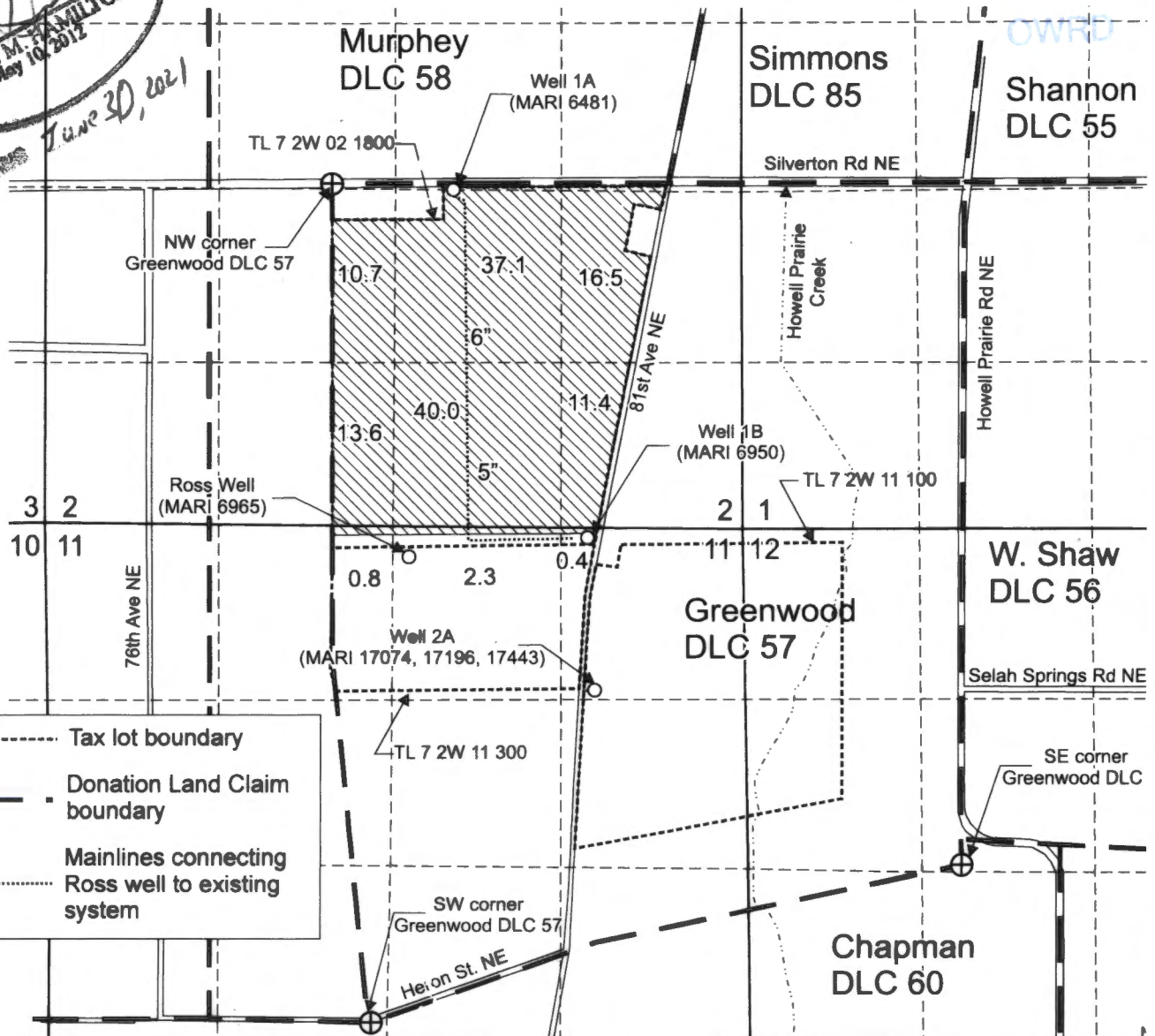

- - - - - Tax lot boundary
 ——— Donation Land Claim boundary
 Mainlines connecting Ross well to existing system

Well 1A (MARI 6481) is located 40 feet south and 940 feet east from the NW corner, DLC 57.
 Well 1B (MARI 6950) is located 2,785 feet south and 1,980 feet east from the NW corner, DLC 57.
 Well 2A (MARI 17074/17196/17443) is located 1,350 feet north and 2,810 feet west from the SE corner, DLC 57.
 Ross Well (MARI 6965) is located 3,630 feet north and 270 feet east from the SW corner, DLC 57.

Area (132.8 Acres) authorized under former Certificate 87474, priority date 4-8-77.

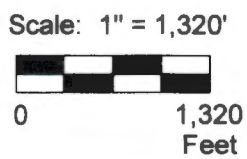

This map was prepared for the purpose of identifying the location of a water right only and is not intended to provide legal dimensions or location of property ownership lines.



Claim of Beneficial Use Map
T-12049

G and C Farms
T7S. R.2W. Sec. 2 & 11,, W.M.

Pacific Hydro-Geology Inc.

09/2020

GandC T-12049COBUMapMap.cdr