

# CLAIM OF BENEFICIAL USE MAP

TO CHANGE PLACE OF USE AND POINT OF APPROPRIATION  
 FOR TRANSFER APPLICATION T-12565

RECEIVED  
 SEP 04 2020

LOCATED IN THE W 1/2 SECTION 7,  
 TOWNSHIP 23 SOUTH, RANGE 33 EAST, W.M.  
 TAX LOTS: 700 & 1000

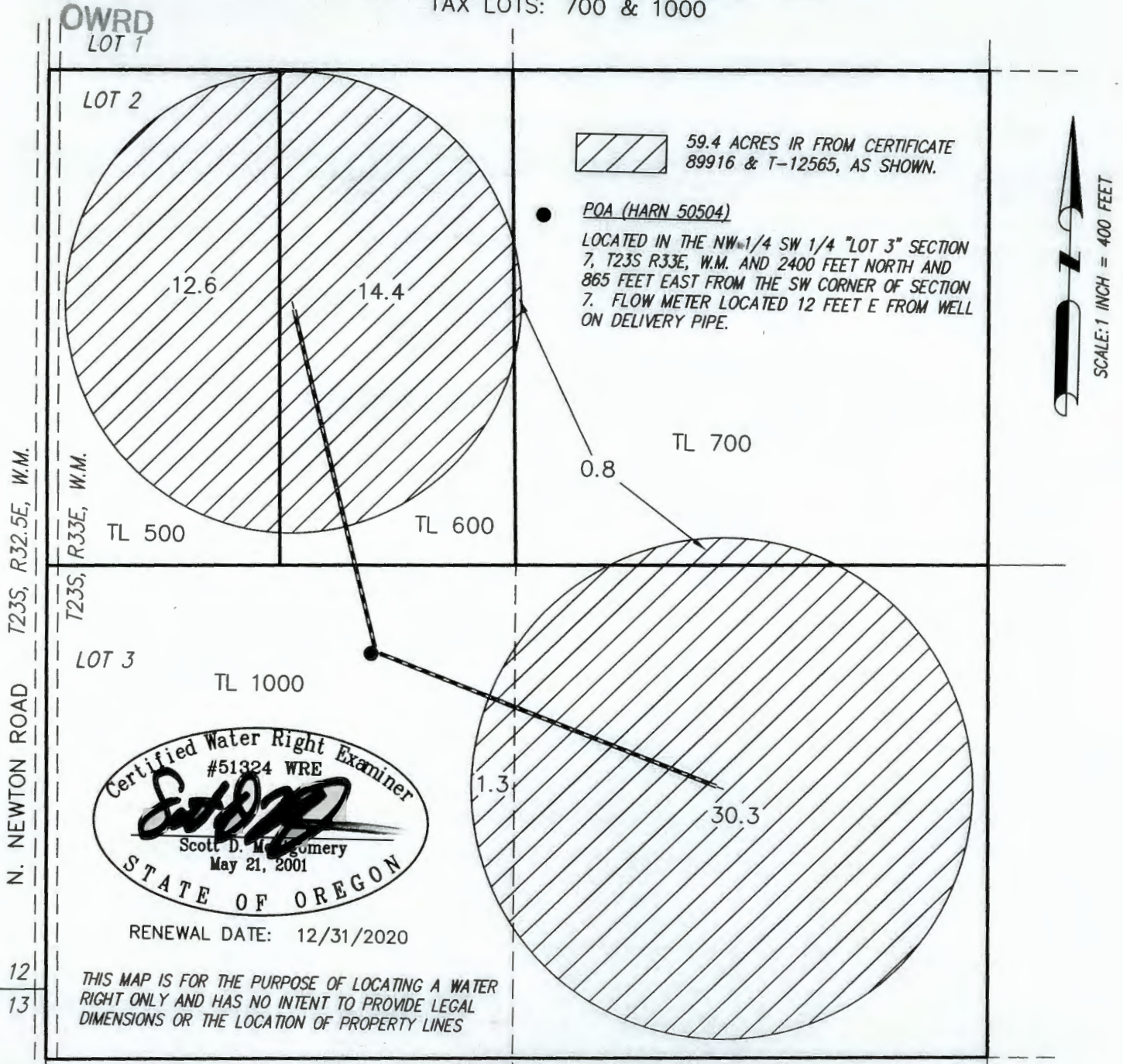

Certified Water Right Examiner  
 #51324 WRE  
  
 Scott D. Montgomery  
 May 21, 2001  
 STATE OF OREGON

RENEWAL DATE: 12/31/2020

THIS MAP IS FOR THE PURPOSE OF LOCATING A WATER RIGHT ONLY AND HAS NO INTENT TO PROVIDE LEGAL DIMENSIONS OR THE LOCATION OF PROPERTY LINES

PREPARED FOR:

KENDALL WEDEL  
 70475 N. NEWTON ROAD  
 BURNS, OR 97720

PREPARED BY:



ALL POINTS ENGINEERING AND SURVEYING, INC.  
 P.O. BOX 767  
 TERREBONNE, OR 97760  
 (541) 548-5833  
 www.APEandS.com