

Township 11S, Range 6W, W.M.
 Sections: 26, 27
 Tax Lots: 302, 205

Water Right Application Claim of Beneficial Use - Final Proof Map
 In the Name of Karen and Thomas Harding
 24542 Echo Hills Rd, Philomath, Oregon
 Application S-72210, Permit S-51825

MAP PREPARED BY:
 Michael Higgins, 91134 CWRE
 DATE:
 11/30/2018

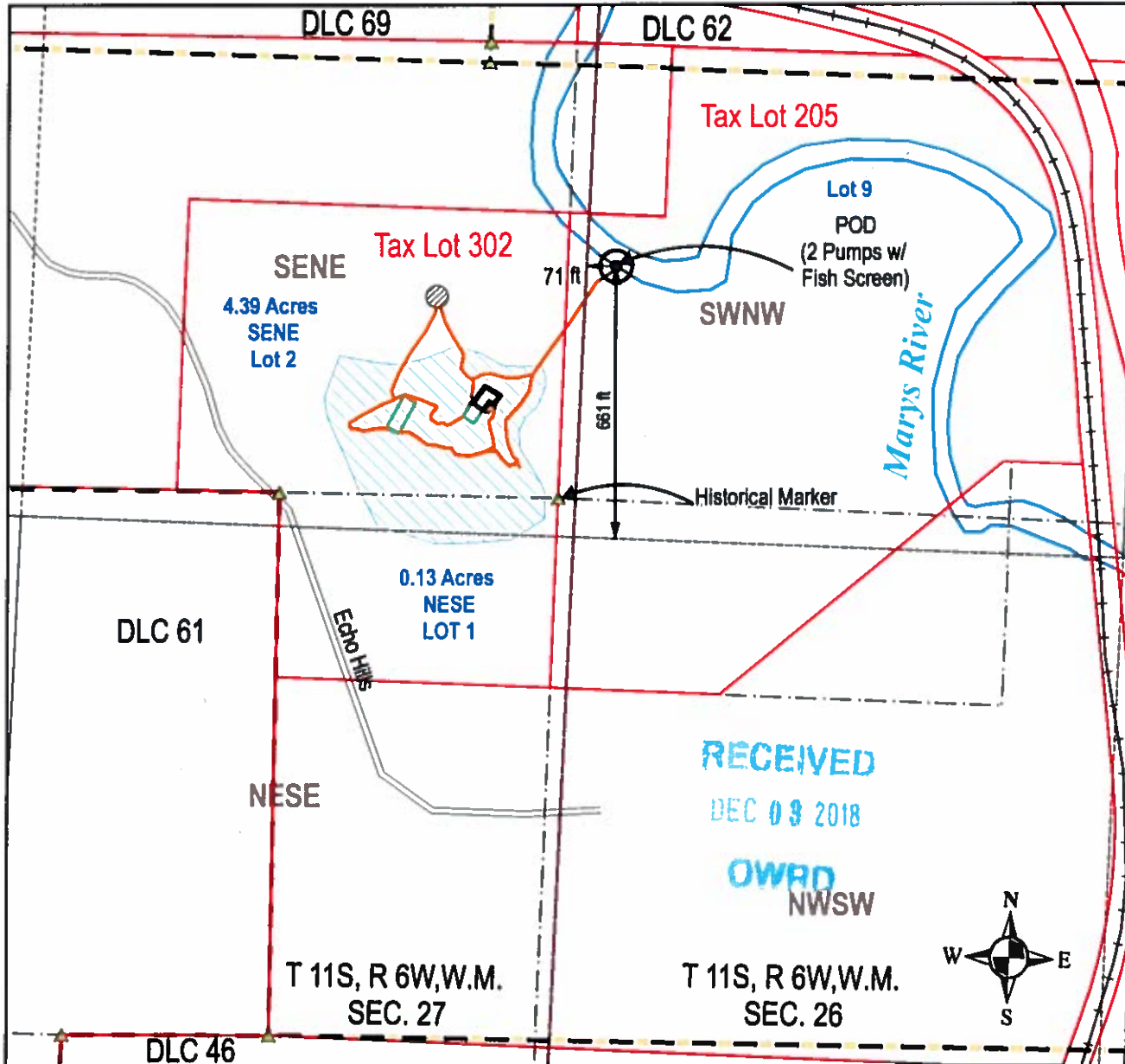

Certified Water Rights Examiner Stamp



Legend

- ⊙ POD
- RR
- Echo Hills Dr
- Greenhouse
- House
- ⊙ Water Tank (1500-gal)
- Irrigation Lines
- ▨ POU
- Taxlots
- ⋯ PLS 1/4 1/4 Section
- DLC PLSS
- ⋯ PLSS - T. R. SEC
- Historical Boundary
- ▲ DLC Corner

MAP NOTES:

Data Sources - OWRD GIS, Benton County GIS, Lidar OLC, DOGAMI
 POD Located 660-ft North and 70-ft East of SWNW QT-QT Corner
 T 11S, R 6W, W.M. SEC 26
 Lat(DMS): 44° 35' 12.4224" N,
 Long: 123° 23' 37.5396" W
 GPS Accuracy +/- 10-ft

Coordinate System: NAD 1983 HARN StatePlane Oregon North FIPS 3801 Feet Intl
 Projection: Lambert Conformal Conic
 Datum: North American 1983 HARN
 False Easting: 8,202,090.7375
 False Northing: 0.0000
 Central Meridian: -120.5000
 Standard Parallel 1: 44.3333
 Standard Parallel 2: 49.0000
 Latitude Of Origin: 43.0000
 Units: Feet

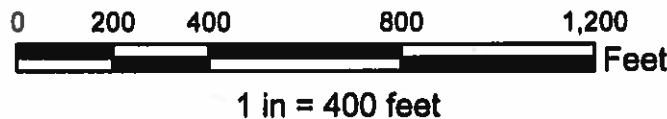

DISCLAIMER

This map was prepared for the purpose of identifying the location of water right only and is not intended to provide legal dimensions or location of property ownership lines.