

Township 6 North, Range 35 East, W.M.
Section 21, Umatilla County, Oregon

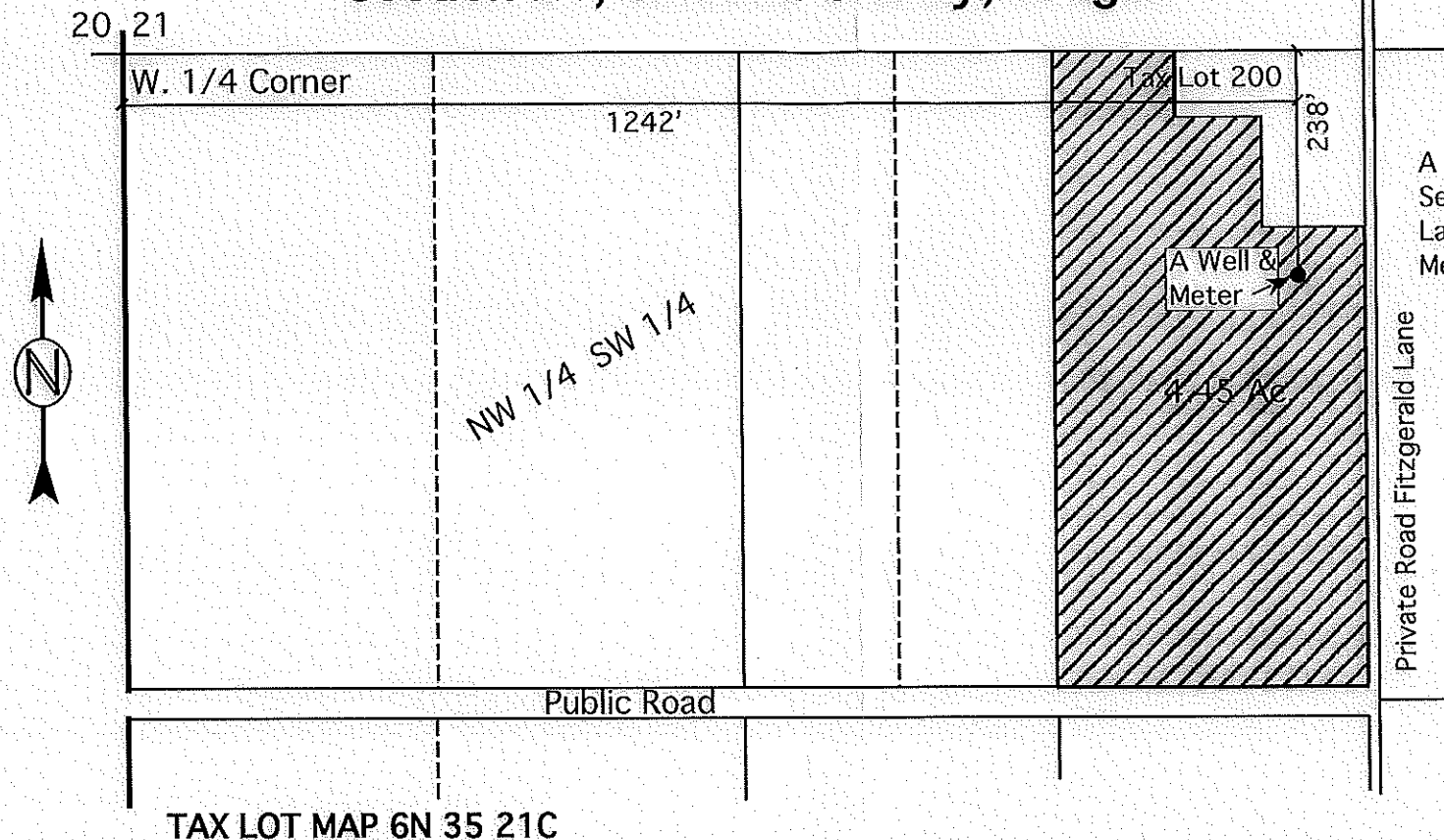

 Permit G-13303, Irrigation, Found At This Location

A Well Located 238' South & 1242' East of West 1/4 Corner Section 21, T. 6N, R. 35, EWM. Umatilla County.
Lat. 45°58'59.89" North, Lon. 118°27' 00.31" West.
Meter Located 5' North of Well In Mainline.

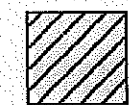
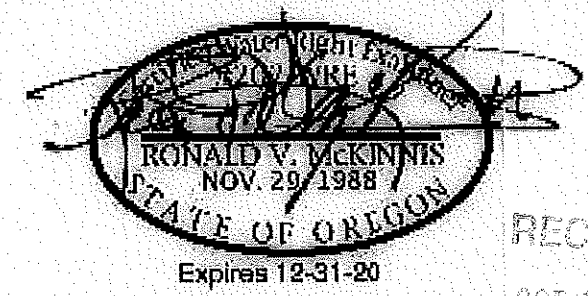

RECEIVED
OCT 04 2019
OWRD

SCALE 1" = 200 Ft.

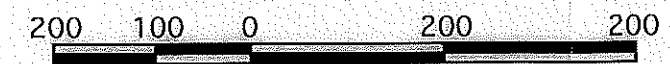

TAX LOT MAP 6N 35 21C

This Map is for the purpose of identifying the location of Water Rights only and is not intended to provide the legal dimensions or locations of property ownership lines.

FINAL PROOF MAP
In Name Of
JUDI BECK

Rev. 09-10-19

ENGINEERING - LAND SURVEYING - WATER RIGHTS
R. V. MCKINNIS ENGINEERING
79980 Prindle Loop Road
Hermiston, Oregon 97838
(541) -567-2017

COBU MAP # 1197 AF-7