

# T9S, R40E, Section 10, Willamette Meridian

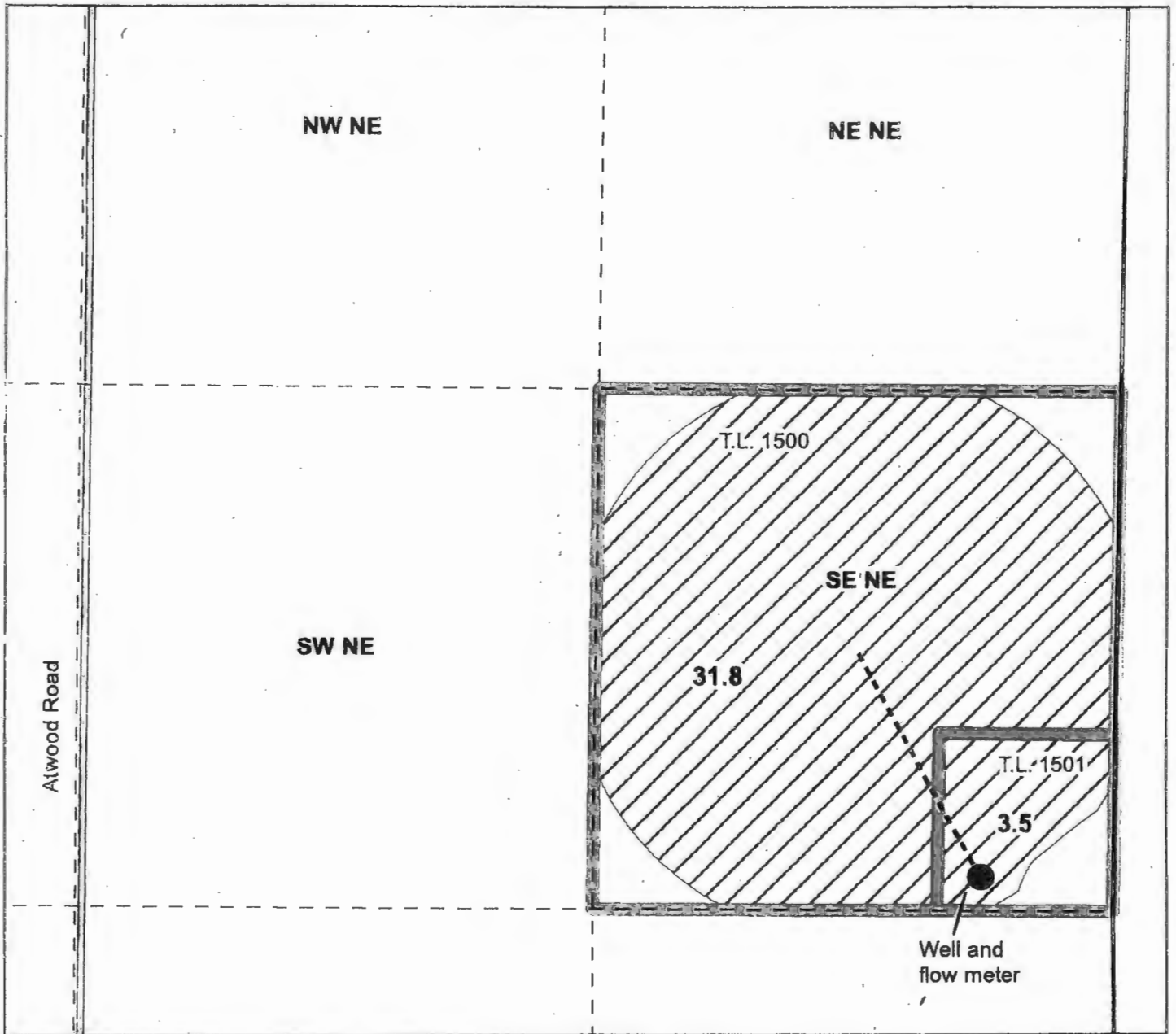

- Well 1 (BAKE 51972 / L96273)
- Pipeline
- - - - Quarter quarter line
- Section line
- ▬ Tax lot line
- ▬ Roads
- ▨ Water Right Permit G16347 (priority 10/9/2007)

Well location: NE ¼ SE ¼, Section 10. T9S, R40E, W.M.; 85 feet north and 340 feet west from E ¼ Corner, Section 10.



This map is not intended to provide legal dimensions or locations of property ownership lines.

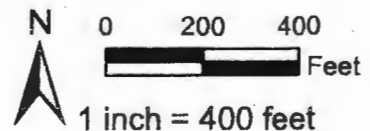

Final Proof Map  
Permit G16347 and Application G16941  
Prepared for Steve Slagle

Nancy Rorick Consulting