

# CLAIM OF BENEFICIAL USE SURVEY

PERMIT S-53705

T35S R1W W.M. Sec. 9, NWNE  
JACKSON COUNTY, OREGON  
35-1W-09 TL 602 & 603

¼ COR.  
4 & 9

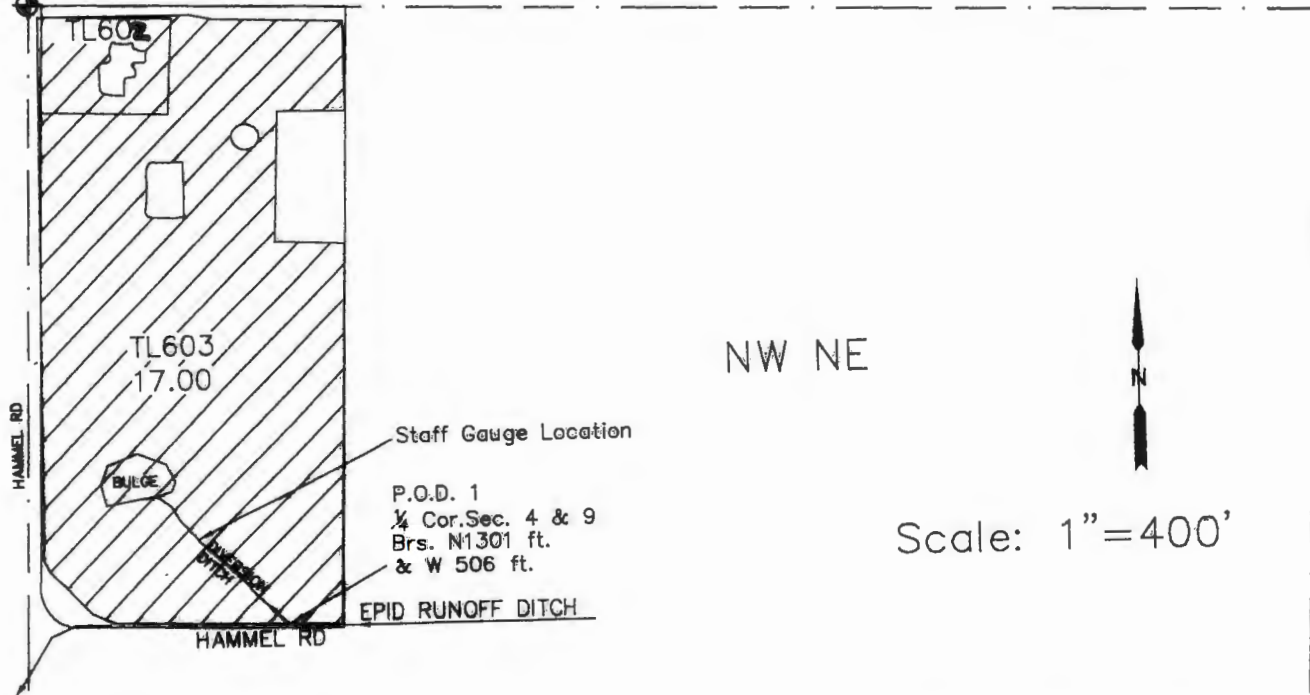

P.O.D. 1  
¼ Cor. Sec. 4 & 9  
Br. N1301 ft.  
& W 506 ft.

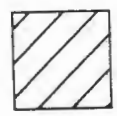

17.0 Acres, P.O.U. under permit S-53705

Quarter-Quarter Sections

**THIS MAP IS FOR WATER  
RIGHT INFORMATION ONLY**

RECEIVED BY OWRD  
OCT 31 2016  
SALEM, OR

Prepared For:  
Virginia Lowe  
800 Hammel Rd.  
Eagle Point, OR 97524

Prepared By:  
Scott Fein Water Rights  
Scott Fein, CWRE  
600 Tyler Creek Rd.  
Ashland, OR 97520  
541-842-0795  
sfeinsurveyor@gmail.com

Date of Survey June 2016



Application S-84124