

**T26S R18E, WM,
LAKE COUNTY, OR**



0 1,320
Feet

1" = 1320'

Well Locations:
Well #1 (LAKE 654):
 1380 N, 1270' E of the SW Cor Sec 8

Well #2 (LAKE 50650/L-16061):
 1347' N, 2613' W of SE Cor Sec 8

Well #3 (LAKE 52253/L-93331):
 2686' N, 1344' E of SW Cor Sec 8

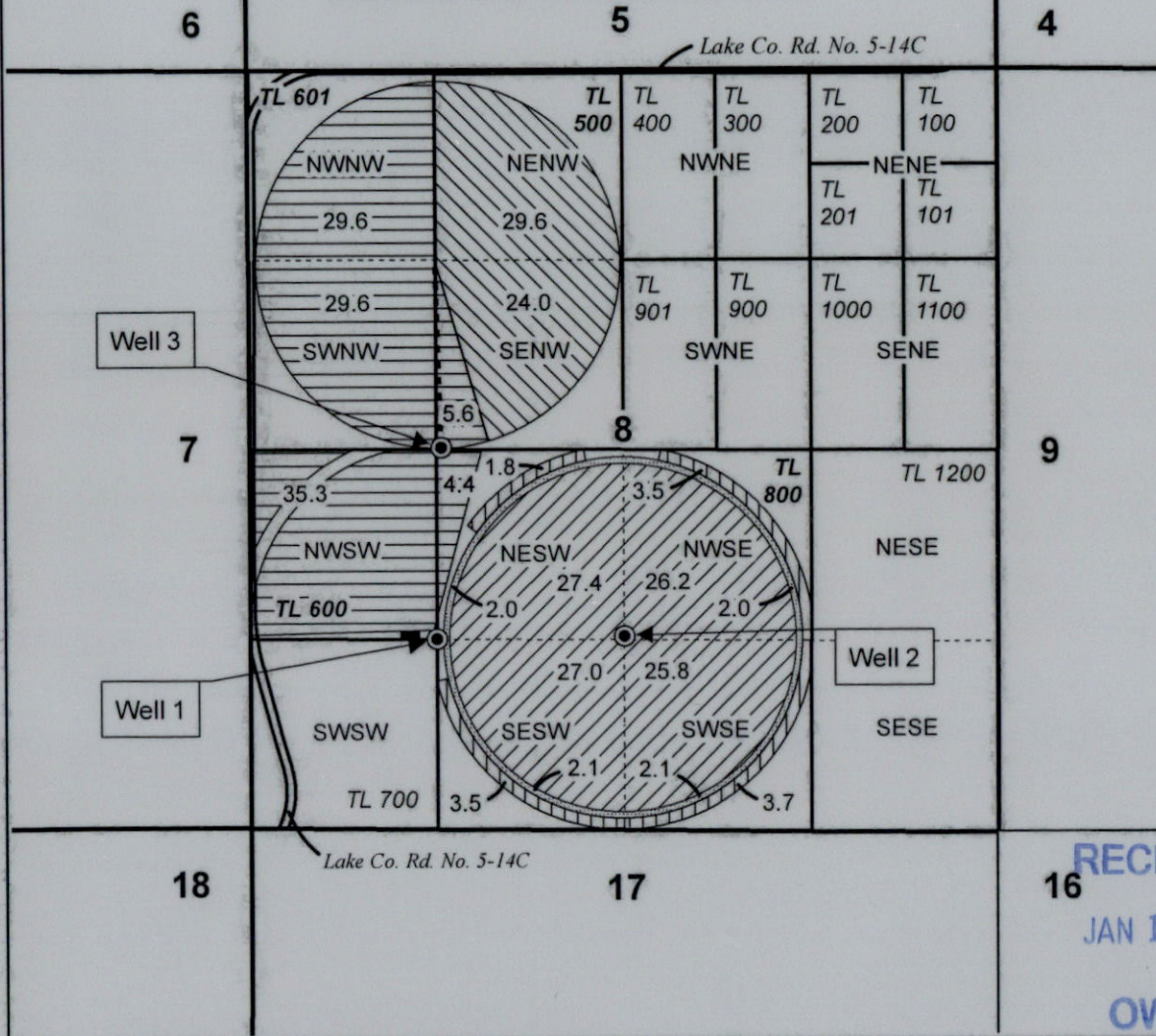

- Well & Meter
- POU IR (G-8876 / Priority 6-16-1980)
- POU IR (G-10318 / Priority 1-11-1984)
- POU IR (G-9233 / Priority 2-23-1981)
- POU IR (G-10326 / Priority 2-15-1984)
- POU IR (G-9974 / Priority 6-9-1981)
- Section
- Quarter Quarter
- Tax Lot

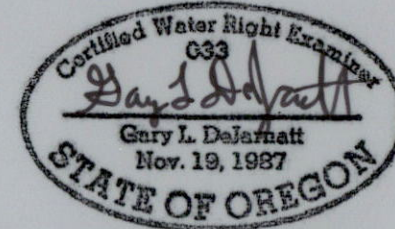

RECEIVED
JAN 19 2022

RENEWAL DATE 12/31/2021



OWRD

**CLAIM OF BENEFICIAL USE MAP
 Warkentin Ranch**

This map is not intended
 to provide legal dimensions
 or locations of property
 ownership lines.

WATER RIGHT SERVICES, LLC
 PO BOX 1830, BEND, OR 97709
WWW.OREGONWATER.US CCB # 197121
 johnshort@usa.com 541-389-2837