

Application Map **PERMIT # 13393** *
 In the name of Richard Taylor
 Section 3 & 4, T41S, R4E, W.M

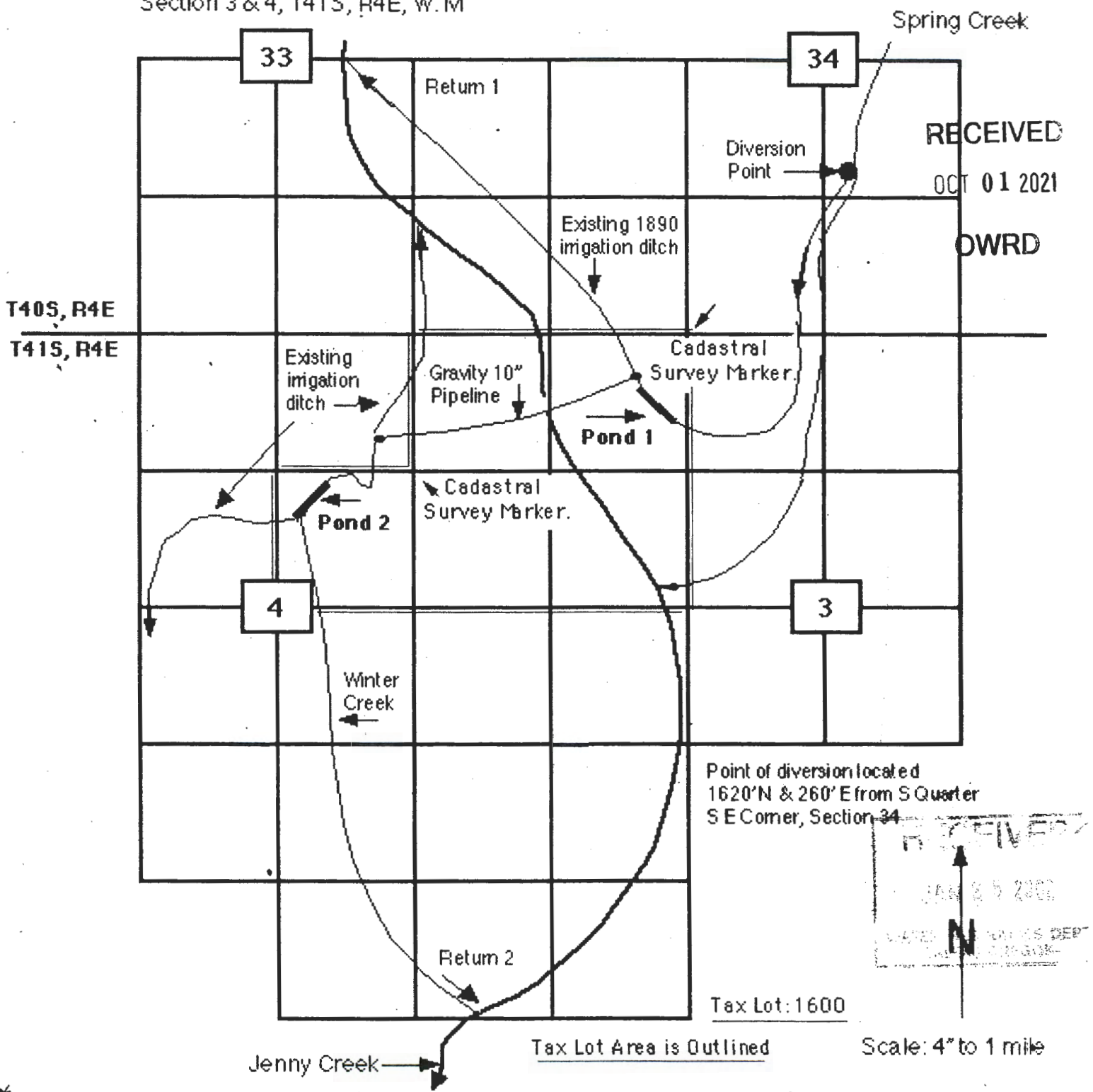

Point of diversion located
 1620'N & 260'E from S Quarter
 SE Corner, Section 34

RECEIVED
 JAN 25 2021
 WATER RESOURCES DEPT
 SACRAMENTO, CALIF

- * **Pond 1 Location:** 700' South and 50' W (Dam Excavation Reservoir outlet 700' S. 350' W) of the NE. Corner of the NW. 1/4 of the NW. 1/4 of Section 3, Twmsp 41 S., Range 4 E. (Cadastral Survey Marker Description: W.1/16 S.34/S.3)
- Pond 2 Location:** 535' West and 100' South (Dam Excavation Reservoir outlet 635' S. 400' W) of the NE. Corner of the S.W. 1/4 of the NE. 1/4 of Section 4, Twmsp 41 S., Range 4 E. (Cadastral Survey Marker Description: NE.1/16 S. 4)

The purpose of this map is to identify the location of the water right. It is not intended to provide information relative to the location of property ownership boudary lines.