

**T23S R31E &  
T23S R32E, WM**  
HARNEY COUNTY, OREGON

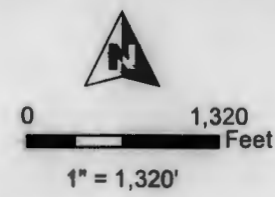
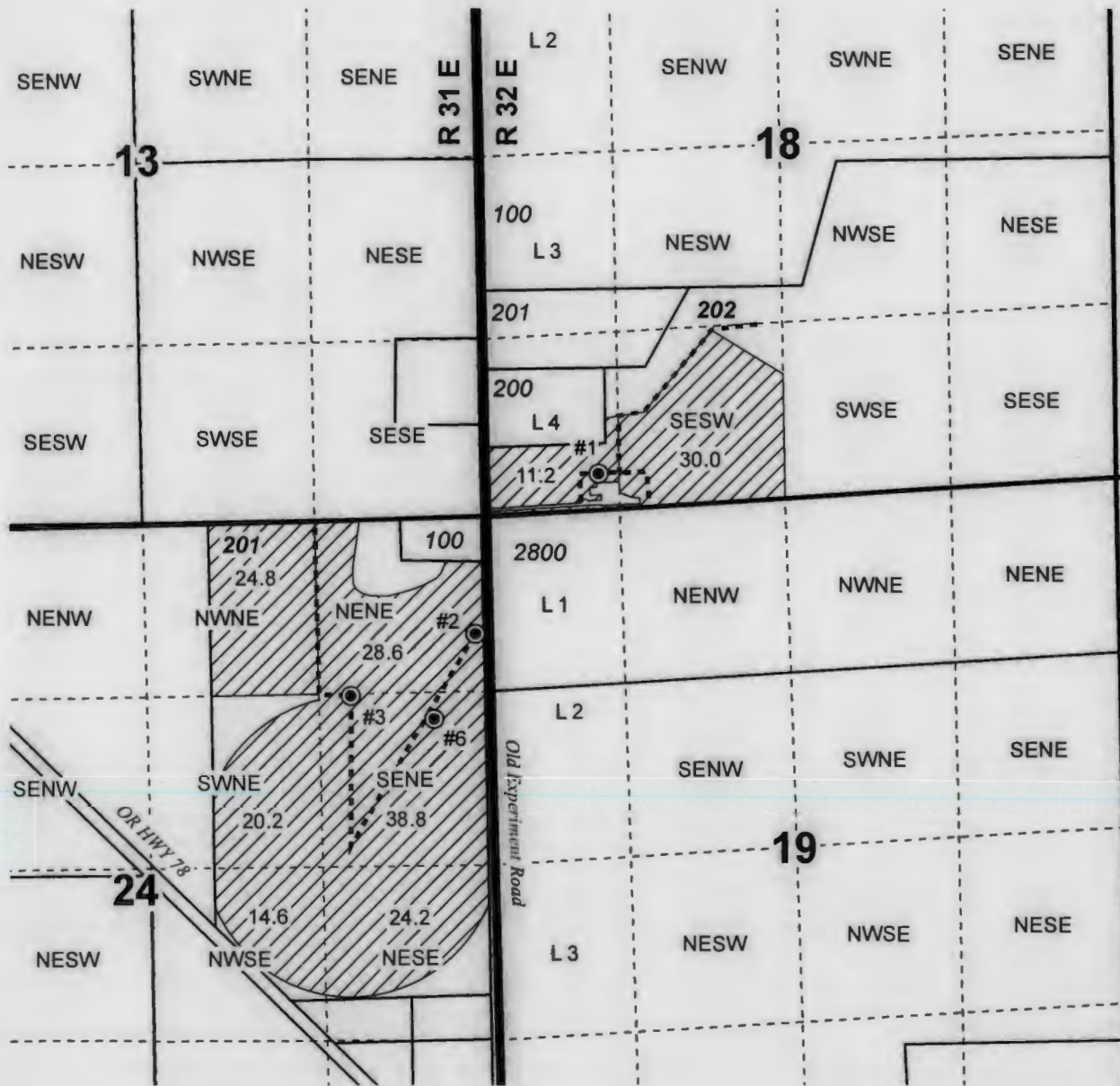

- Well & Meter
- Pipeline
- POU IR (Ap G-16997 Priority 1-28-2008)
- Township
- Sections
- Quarter Quarter
- Tax Lots

RECEIVED  
FEB 03 2021  
OWRD

**WELL LOCATIONS:**

- # 1 (HARN 51617/L-100269) - 330' N, 860' E of NE Cor Sec 24
- # 2 (HARN 51917L-109953) - 910' S, 80' W of NE Cor Sec 24
- # 3 (HARN 51887/L-96843) - 1380' S, 1050' W of NE Cor Sec 24
- # 6 (HARN 51843L-98841) - 1550' S, 400' W of NE Cor Sec 24

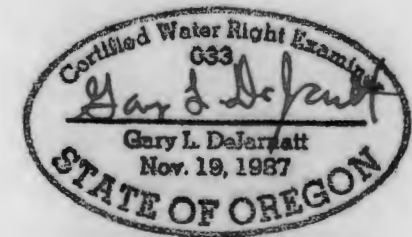

RENEWAL DATE 12/31/2021



**CLAIM OF BENEFICIAL USE MAP**  
Steve & Kristi Rickman

NOTE: THIS MAP IS NOT INTENDED TO PROVIDE LEGAL DIMENSIONS OR LOCATIONS OF PROPERTY OWNERSHIP LINES.

**WATER RIGHT SERVICES, LLC**  
PO BOX 1830, BEND, OR 97709  
CCB# 197121 [www.oregonwater.us](http://www.oregonwater.us)  
541-389-2837 [JOHNSHORT@USA.COM](mailto:JOHNSHORT@USA.COM)

Ap G-16997/T-12749 Permit G-18369

PROJECT #20081 Date: 1/8/2021