

T.2N.R.4W.W.M.

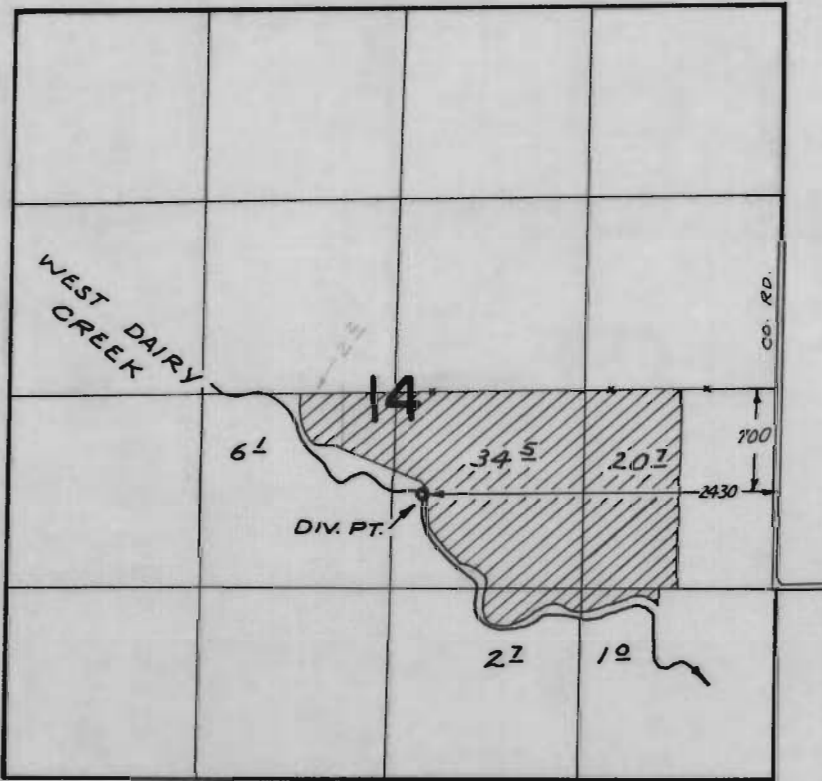

FINAL PROOF SURVEY
UNDER

Application No. 46826 Permit No. 35015
IN NAME OF

SCHMIDLIN BROS.

Surveyed APR. 4, 1974, by R. MUCKEN

Transfer FROM Map

Section 14, T2N, R4W, Washington County
 Cert. 43721

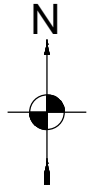

1 IN = 1320 FT
 0 660 1320

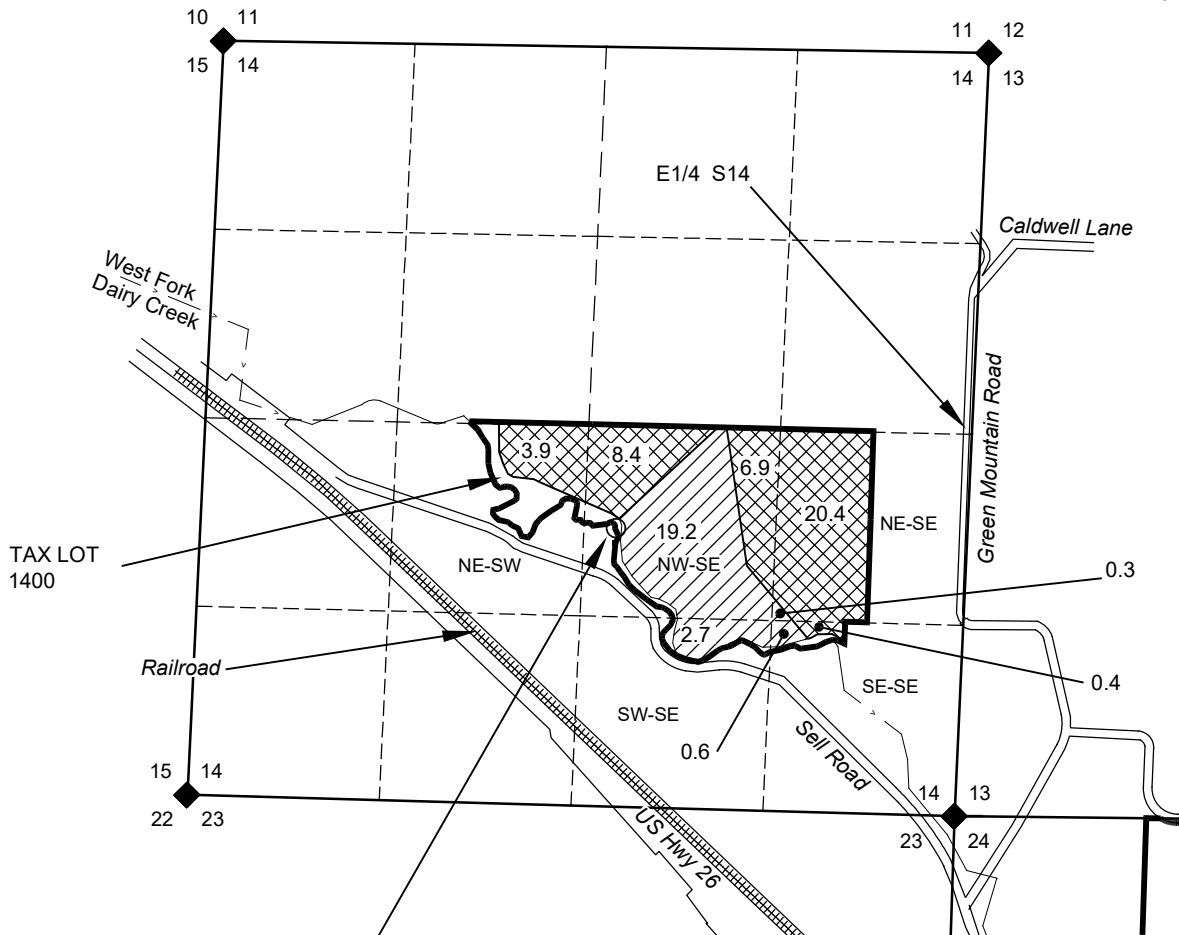

LOCATION OF POINT OF DIVERSION 1 IS:
 700' S & 2430' W OF E1/4 OF S14 (Per certificate).

NOTES:

- THIS MAP IS NOT INTENDED TO PROVIDE LEGAL DIMENSIONS OR LOCATIONS OF PROPERTY OWNERSHIP LINES.
- PROPERTY LINES, DONATION LAND CLAIMS (DLC), AND QUARTER-QUARTER LINES ARE BASED ON THE TAX ASSESSOR MAP FOR SECTION 14, T4N, R2W.
- WATER CONVEYANCE LINES SHALL BE ALL WITHIN THE PROPERTY AND THEREFORE ARE NOT SHOWN.



Exp. 30JUN2024

LEGEND

- DONATION LAND CLAIM (DLC) CORNER
- SECTION CORNER
- POINT OF DIVERSION OR APPROPRIATION
- STREAM OR SURFACE DRAINAGE
- TAX LOT LINE
- SECTION LINE
- QUARTER-QUARTER LINE
- DLC LINES (none in area)
- WATER CONVEYANCE LINES (None shown)
- Certificate 43721 - lands to remain
- Certificate 43721 - portion moving

MAP BY:
ASPEN RURAL LAND CONSULTING
 ERIC URSTADT, PE, PLS
 971-250-1520
 Aug 2022
 MarshTfer3B

Transfer TO Map

Section 14, T2N, R4W, Washington County Cert. 43721



1 IN = 1320 FT
0 660 1320

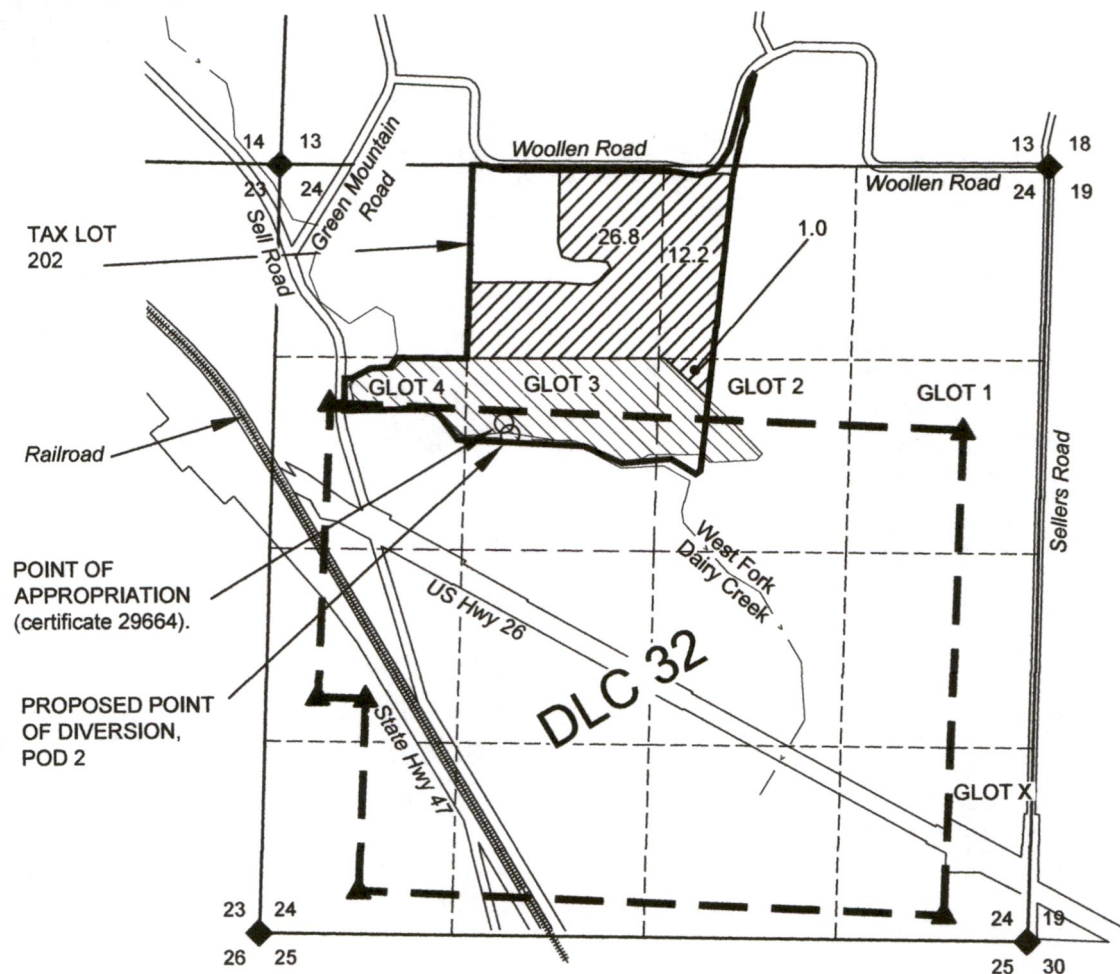

RECEIVED
MAY 19 2022

OWRD

LOCATION OF PROPOSED POINT OF DIVERSION 2 IS:
1855' S & 1565' E of NW S24.

LOCATION OF POINT OF APPROPRIATION IS:
6.75 chains S & 4 chains E of NW Glot 3 (Per certificate 29664).

NOTES:

- THIS MAP IS NOT INTENDED TO PROVIDE LEGAL DIMENSIONS OR LOCATIONS OF PROPERTY OWNERSHIP LINES.
- PROPERTY LINES, DONATION LAND CLAIMS (DLC), AND QUARTER-QUARTER LINES ARE BASED ON THE TAX ASSESSOR MAP FOR SECTION 14, T4N, R2W.
- WATER CONVEYANCE LINES SHALL BE ALL WITHIN THE PROPERTY AND THEREFORE ARE NOT SHOWN.

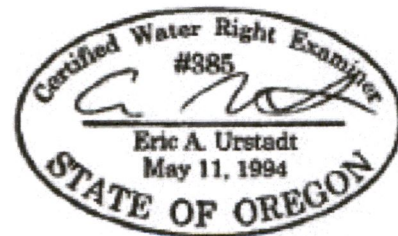

Exp. 30JUN2022

LEGEND

- DONATION LAND CLAIM (DLC) CORNER
- SECTION CORNER
- POINT OF DIVERSION OR APPROPRIATION (POD or POA)
- STREAM OR SURFACE DRAINAGE
- TAX LOT LINE
- SECTION LINE
- QUARTER-QUARTER LINE
- DLC LINES
- WATER CONVEYANCE LINES (None shown)
- Certificate 29644 (not affected)
Certificate 43721 TO lands

MAP BY:
ASPEN RURAL LAND CONSULTING
 ERIC URSTADT, PE, PLS
 971-250-1520
 Apr 2022
 MarshTfer2G