

R-14979 permit

Application for Alternate Reservoir
For
Engle Home Ranch LLC.

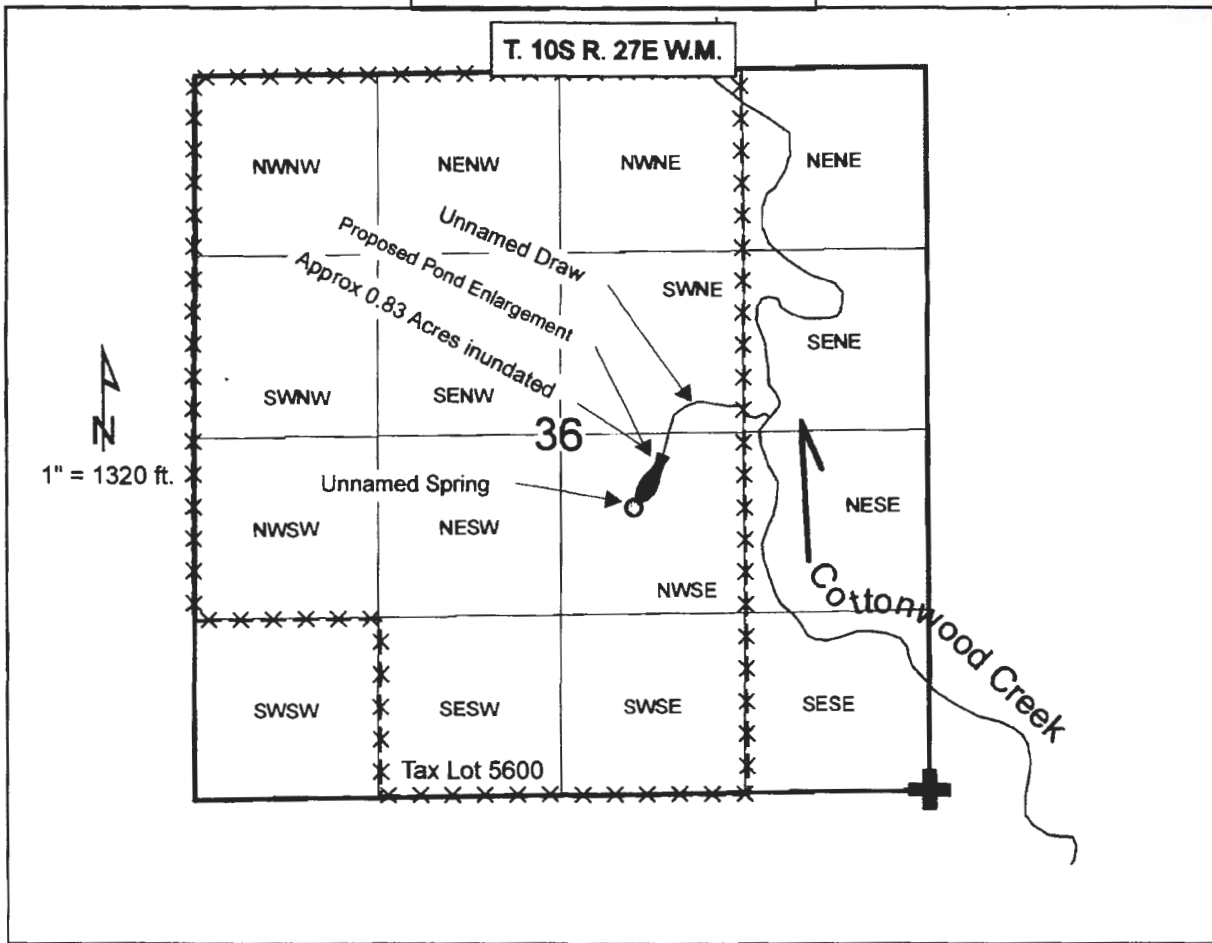

Proposed Pond: 2475 feet north and 1910 feet west of the ^{SE}SW Corner of Section 36 of T. 10S R. 27E W.M. being within the NW1/4 SE1/4 of Section 36, T. 10S R. 27E W.M.

Spring location: 2100 feet north and 2145 feet west of the ^{SE}SW Corner of Section 36 of T. 10S R. 27E W.M. being within the NW1/4 SE1/4 of Section 36, T. 10S R. 27E W.M.

RECEIVED

AUG 26 2020

OWRD

R-14979 Engle

T.10S.R.27 Section 36 taxlot 5600

Average Length: 330 Feet

Average Width: 210 Feet

Average Depth: 4 Feet

7.5 Acre Feet

RECEIVED
AUG 26 2020

OWRD

Legend

 R-14979 Engle Home Ranch LLC Reservoir



R-14979 Engle Home Ranch LLC Reservoir

Google Earth

© 2020 Google



1000 ft