

CLAIM OF BENEFICIAL USE MAP

FOR: ALAN & JANET KRUSI

BY: NATHAN R. REED, PE, CWRE
 T25S, R6W, W.M. SECTION 28, DLC 43
 APPLICATION NO.: R-87511, R-87512
 PERMIT NO: R-14836, R-14837

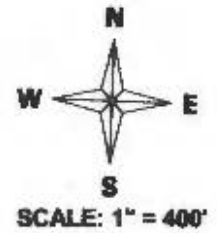

SITE VISIT: APRIL 16, 2022

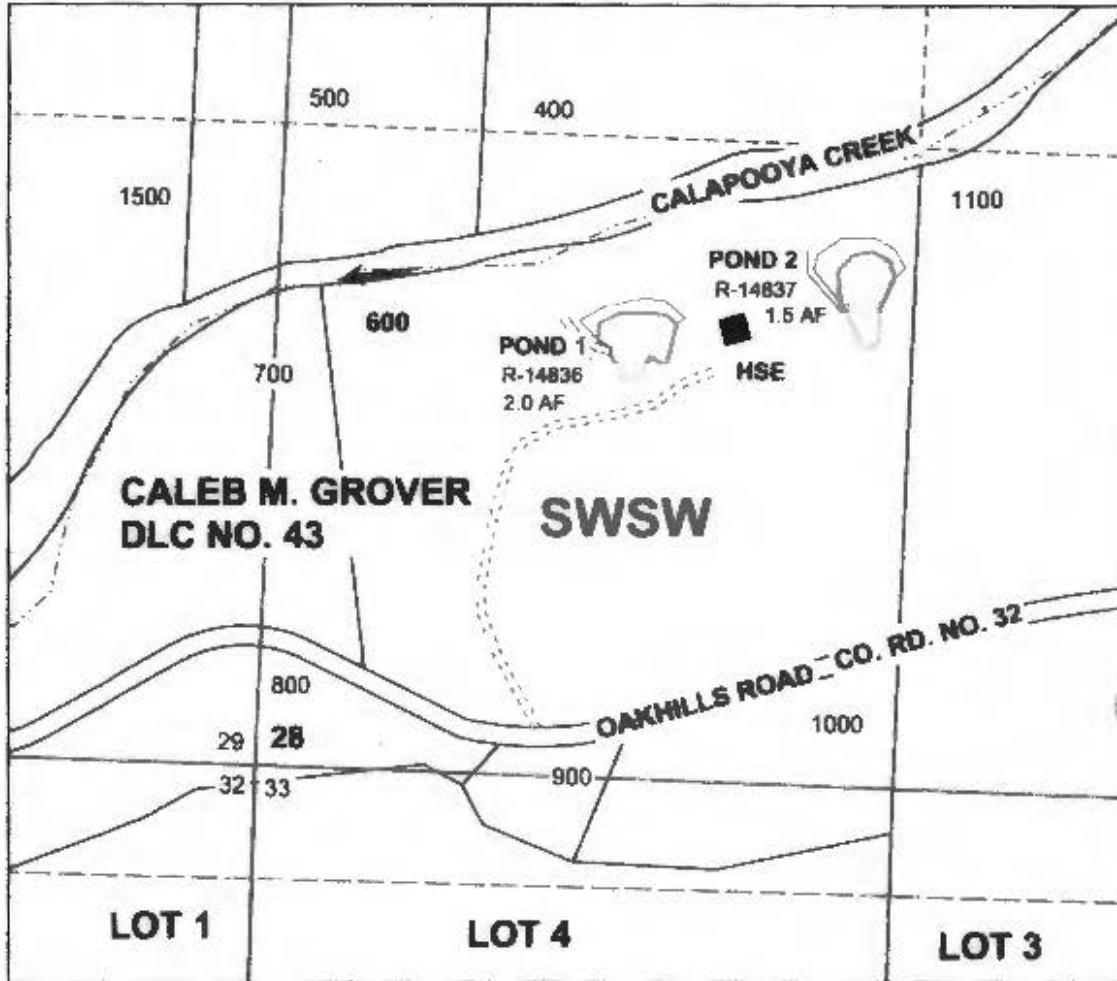

RECEIVED
 APR 16 2022
 JWR

POND 1 IS LOCATED 915 FEET NORTH AND 750 FEET EAST FROM THE SW CORNER OF SECTION 28 AS PROJECTED WITHIN DLC NO. 43.
 POND 2 IS LOCATED 1055 FEET NORTH AND 1212 FEET EAST FROM THE SW CORNER OF SECTION 28 AS PROJECTED WITHIN DLC NO. 43.

MAP PREPARED FOR:
 ALAN & JANET KRUSI
 6677 OAKHILLS ROAD
 ROSEBURG, OR 97471

Legend

- | | | | | | |
|--|------------|--|---------|--|-----------|
| | Stream | | Gov Lot | | Quarter |
| | Flow arrow | | DLC | | Sixteenth |
| | Pond | | Section | | Parcels |

MAP PREPARED BY:
 NATHAN R. REED, PE, CWRE
 157 WEST BODIE STREET
 ROSEBURG, OR 97471

THE PURPOSE OF THIS MAP IS TO IDENTIFY THE LOCATION OF THE WATER RIGHT. IT IS NOT INTENDED TO PROVIDE INFORMATION RELATIVE TO THE LOCATION OF PROPERTY OWNERSHIP BOUNDARY LINES.