

**Claim of Beneficial Use
Point of Appropriation and Place of Use Map
Application G-18799, Permit G-18307
ODOT Brothers Facility
Deschutes County
Township 20 South, Range 18 East (W.M.), Section 30**

RECEIVED

JUN 18 2022

OWRD

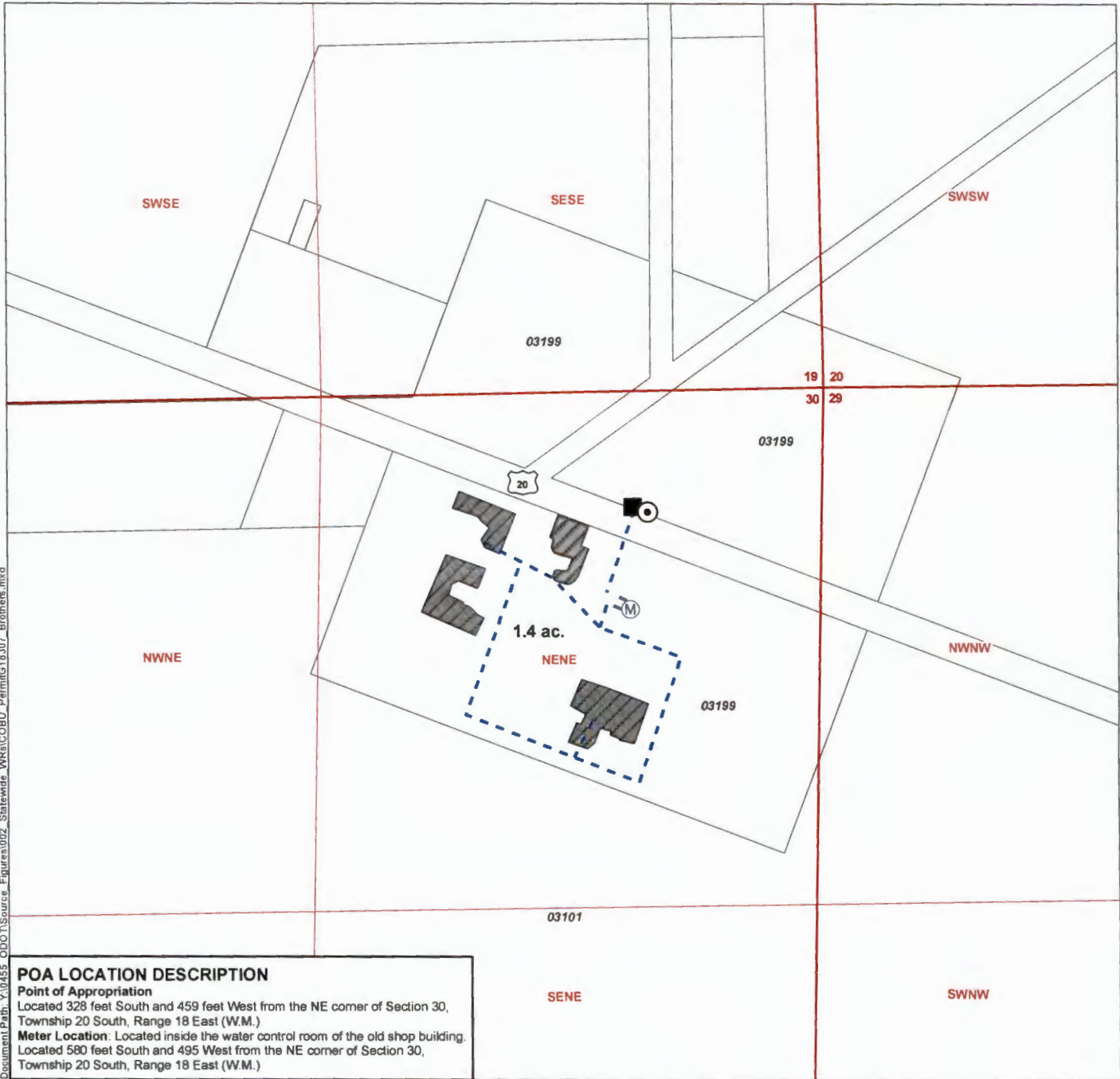

Document Path: Y:\0455_ODOT\Source_Figures\02_Statewide_WRA\COBU_PermitG18307_Brothers.mxd

POA LOCATION DESCRIPTION

Point of Appropriation
Located 328 feet South and 459 feet West from the NE corner of Section 30,
Township 20 South, Range 18 East (W.M.)
Meter Location: Located inside the water control room of the old shop building.
Located 580 feet South and 495 West from the NE corner of Section 30,
Township 20 South, Range 18 East (W.M.)

LEGEND

- Point of Appropriation (POA), (DESC 56245)
- Water Control Building
- Meter Location
- Pipeline
- Place of Use (POU), Irrigation, 1.4 acres
- Tax Lot

CERTIFIED WATER RIGHTS EXAMINER STAMP

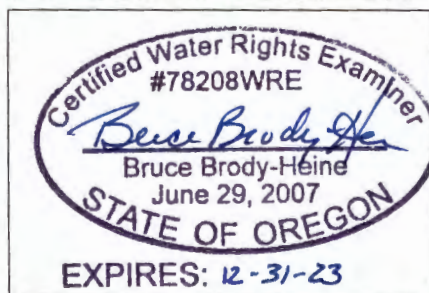

DISCLAIMER

This map was prepared for the purpose of identifying the location of a water right only and it is not intended to provide legal dimensions or location of property ownership lines.

MAP NOTES

Date: May 18, 2021
Data Sources: BLM, ESRI, Deschutes Co.

