

MAP FOR

Claim of Beneficial Use

Sections 28 & 29, T5S, R4W, Yamhill County
 Appl S-87805, Permit S-54778

RECEIVED

MAY 06 2020

OWRD



IRRIGATION ACRES				
DLC #	Section	prior cert.	Qtr-Qtr	acres
45	28	39478	NW-NW	24.24
45	28	39478	NE-NW	4.36
45	28	39478	SW-NW	18.48
45	28	39478	SE-NW	3.62
45	28	24281	SW-NW	21.52
45	28	24281	SE-NW	2.91
45	28	24281	NW-SW	29.22
45	28	24281	NE-SW	4.46
45	29	39478	NE-NE	2.55
45	29	47240	NE-NE	2.35
45	29	39478	SE-NE	6.33
45	29	24281	SE-NE	7.19
45	29	24281	NE-SE	13.73
45	29	none	NE-SE	2.85
45	29	none	SE-SE	0.19
Total irrigation acres				144.00

POD #2, THE DAM, PUMP, METER, AND FISH SCREEN ARE AT POD #2.

IRRIGATION LEGEND

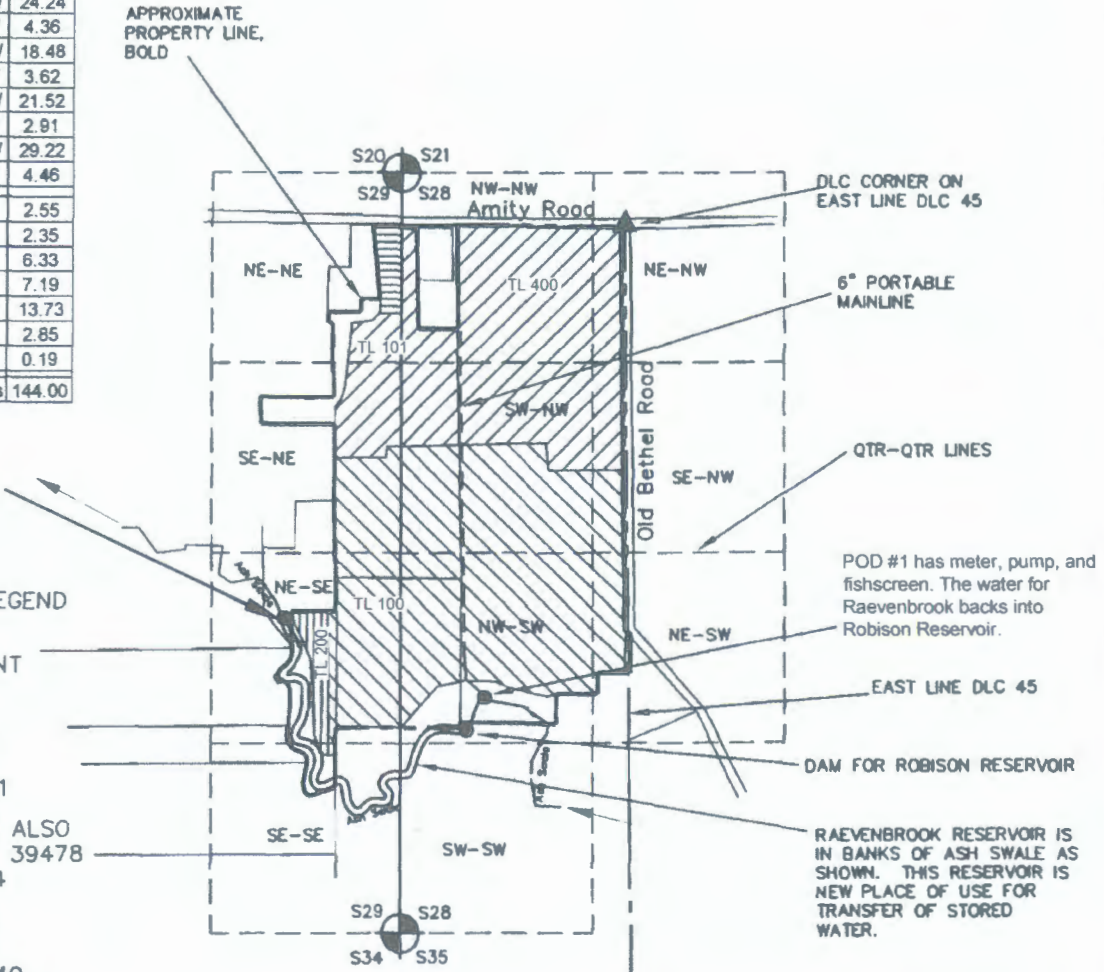
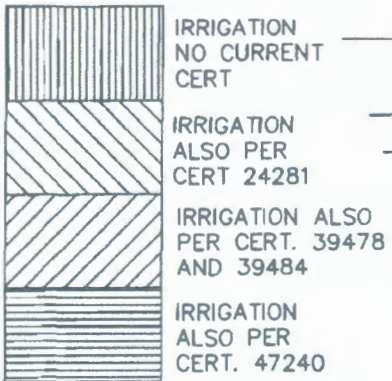

POD LOCATIONS:
 Pump POD #1 - 1640' N & 580' E
 Dam and Pump POD #2 - 2190' N & 810' W of SE Section 28.

NOTES:
 THIS MAP IS NOT INTENDED TO PROVIDE LEGAL DIMENSIONS OR LOCATIONS OF PROPERTY OWNERSHIP LINES.
 -THIS MAP IS BASED ON THE MAP FOR PERMIT S-54778.



MAP BY:
ASPEN RURAL LAND CONSULTING
 ERIC URSTADT, PE, PLS
 971-250-1520
 Apr 2020
 DeRaeve2A