

RECEIVED
SEP 30 1993
RESOURCES DEPT.
STATE OF OREGON

FINAL PROOF SURVEY MAP

IN THE NAME OF WAYNE H. GRANT AND ROBERT M. MONTGOMERY

SECTION 28, TOWNSHIP 28 SOUTH, RANGE 14 WEST, W.M.

APPLICATION 69964

PERMIT 50806

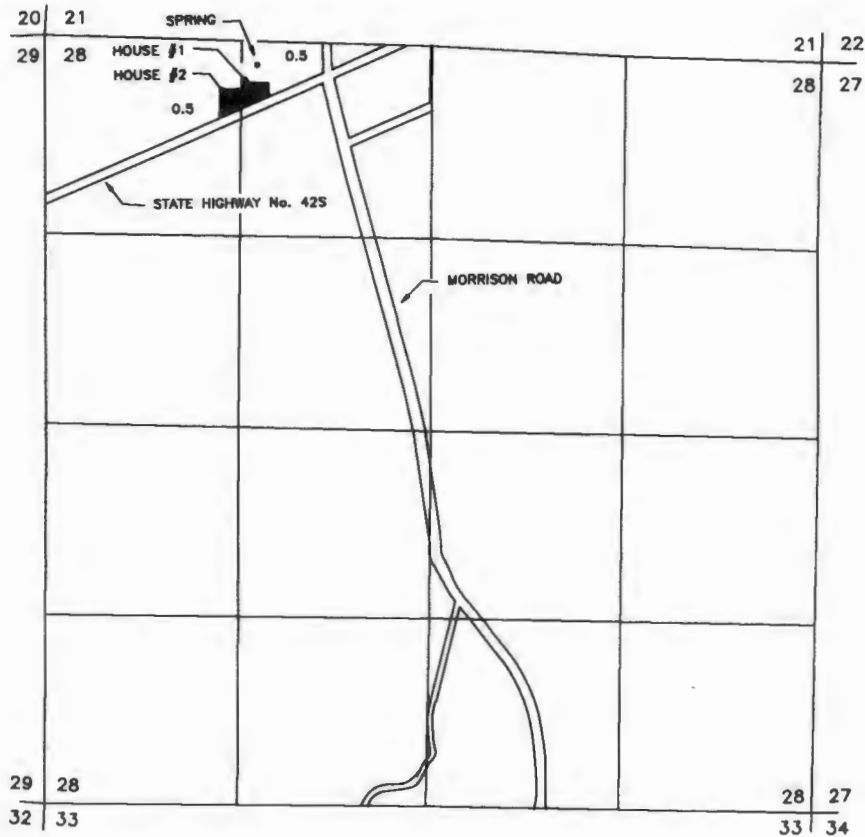
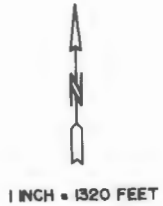

THE SPRING IS LOCATED 170 FEET SOUTH AND 100 FEET EAST FROM THE NORTHWEST CORNER OF THE NE 1/4 OF THE NW 1/4 OF SECTION 28, BEING WITHIN THE NE 1/4 OF THE NW 1/4 OF SECTION 28, TOWNSHIP 28 SOUTH, RANGE 14 WEST, W.M., COOS COUNTY.

THE PURPOSE OF THIS MAP IS TO IDENTIFY THE LOCATION OF THE WATER RIGHT. IT IS NOT INTENDED TO PROVIDE INFORMATION RELATIVE TO THE LOCATION OF PROPERTY OWNERSHIP BOUNDARY LINES.

Certified Water Right Examiner
#054 WRE
James F. Gosson
James F. Gosson
Nov. 19, 1987
STATE OF OREGON