

**T16S R12E, WM**  
**DESCHUTES COUNTY, OREGON**

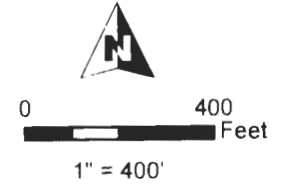

- POD, Meter, & Fish Screen
- POU IR
- Section
- Quarter Quarter
- Tax Lot

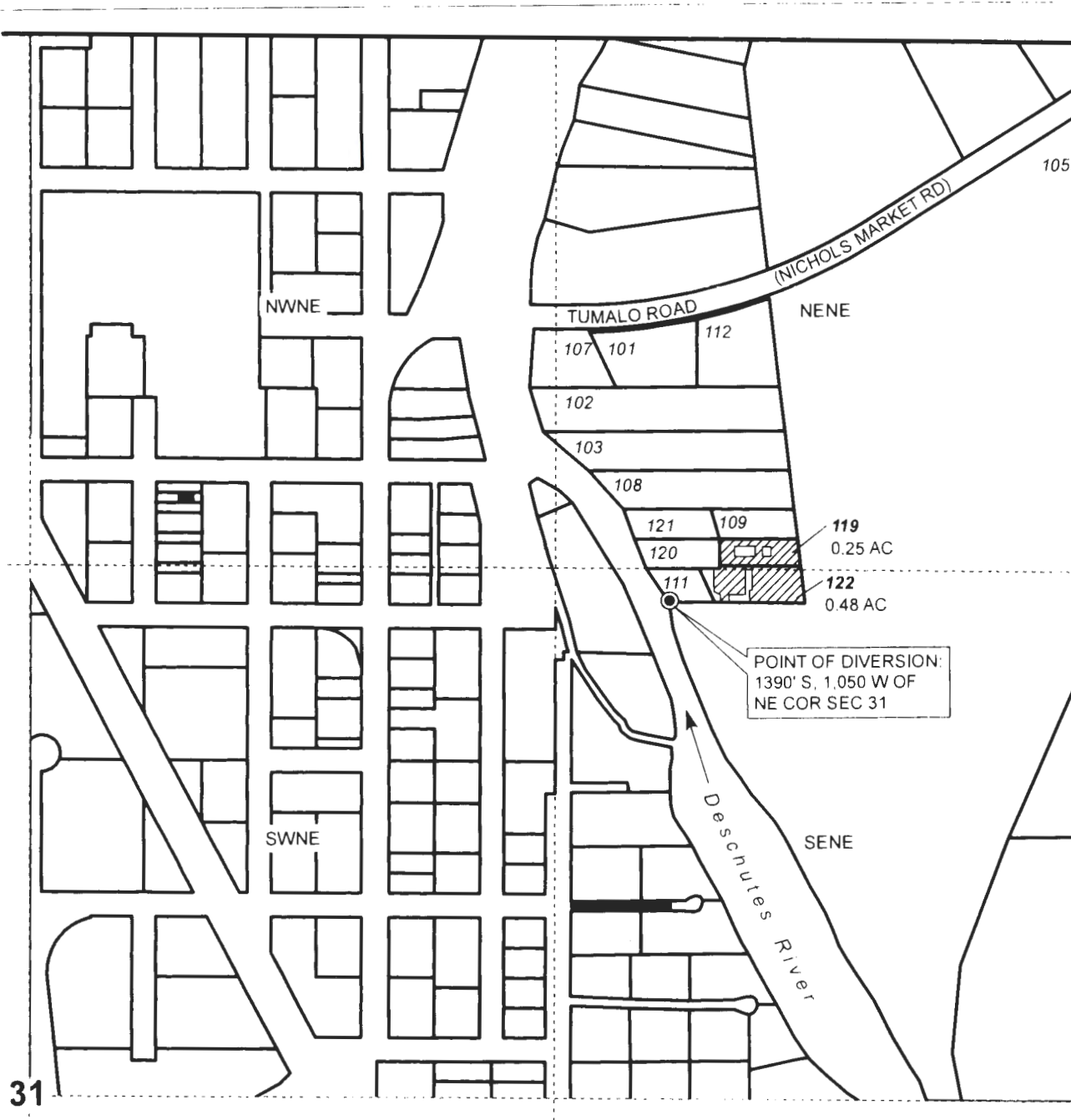

POINT OF DIVERSION:  
 1390' S, 1,050' W OF  
 NE COR SEC 31

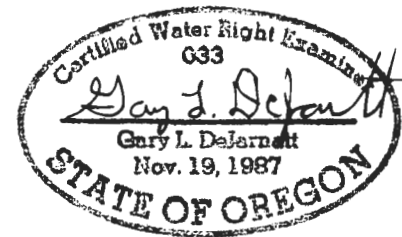

RENEWAL DATE 12/31/2021



**CLAIM OF BENEFICIAL USE MAP**  
 Virginia Ross

NOTE: THIS MAP IS NOT INTENDED TO  
 PROVIDE LEGAL DIMENSIONS OR LOCATIONS  
 OF PROPERTY OWNERSHIP LINES.

**WATER RIGHT SERVICES, LLC**  
 PO BOX 1830, BEND, OR 97709  
 CCB# 197121 [www.oregonwater.us](http://www.oregonwater.us)  
 541-389-2837 [JOHNSHORT@USA.COM](mailto:JOHNSHORT@USA.COM)

T-12646

Project #20012

Date: 3/2/2020