

Section 11, T19S, R12W, W.M., Lane County, Oregon

Application S-86636, Permit S-54689  
 CLAIM OF BENEFICIAL USE MAP  
 Ahnorrah-Rose Sutton

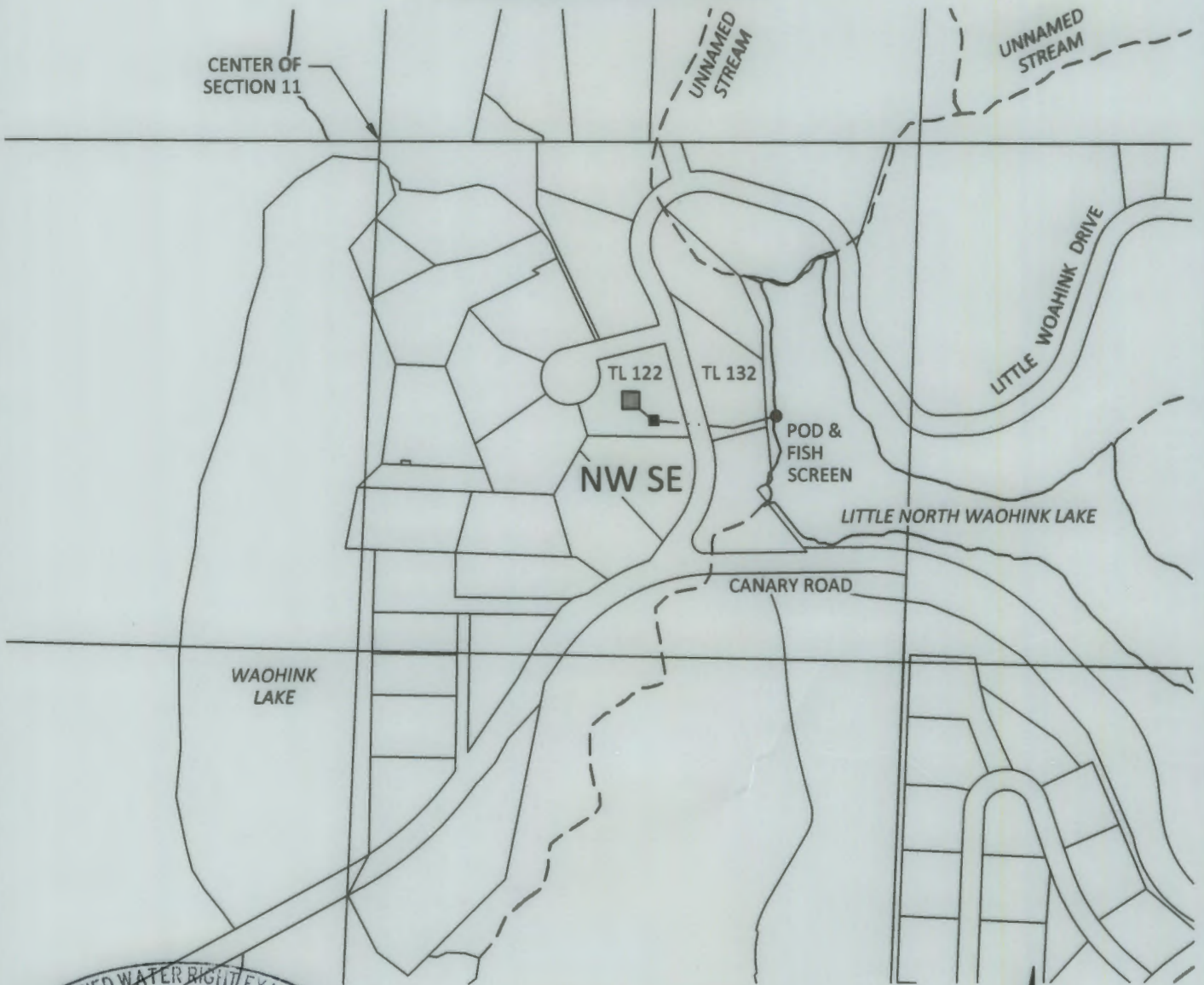

POD LOCATION: 670 FT S AND 965 FT EAST FROM  
 CENTER OF SECTION 11, T19S, R12W, W.M.

Site Inspection Conducted 5/17/2022



CERTIFIED WATER RIGHT EXAMINER  
 439  
*Steven R. Bruce*  
 STEVEN R. BRUCE  
 JUNE 13, 1997  
 STATE OF OREGON  
 Expires 12/31/2023

KPFF 2200002.02

**SKOOKUM**  
 WATER ASSOCIATES INC

1626 VICTORIAN WAY  
 EUGENE, OR 97401  
 (503) 319-8926

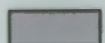
**EXPLANATION**

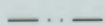
-  PLACE OF USE - HUMAN CONSUMPTION  
 PRIORITY: 7/10/2006
-  POINT OF DIVERSION (POD)
-  TREATMENT SYSTEM BUILDING AND FLOWMETER
-  2" PIPE

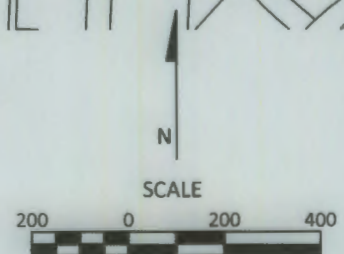

1 INCH = 400 FEET

June 14, 2022

This map is not intended to provide legal  
 dimensions or locations of property  
 ownership lines

**Figure 1**