

CLAIM OF BENEFICIAL USE MAP

FOR: KAY GALLOWAY
 BY: NATHAN R. REED, P.E., CWRE
 T27S, R6W, W.M. SECTION 9
 APPLICATION NO. S-85071
 PERMIT NO. S-54074

DATE SURVEYED: JUNE 4, 2016

RECEIVED BY OWRD

JUN 17 2016

SALEM, OR

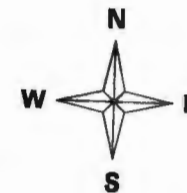

SCALE: 1" = 400'

Legend

- | | | | |
|-------|------------|-------|------------|
| ○ | POD | ----- | Stream |
| ▼ | PUMP | → | Flow Arrow |
| Ⓜ | Meter | ----- | Meander |
| ----- | Pipeline | ----- | Quarter |
| | Roads | ----- | Sixteenth |
| ■ | Structures | □ | Parcels |

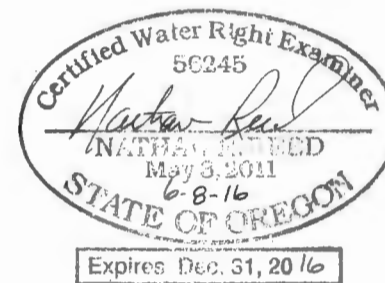
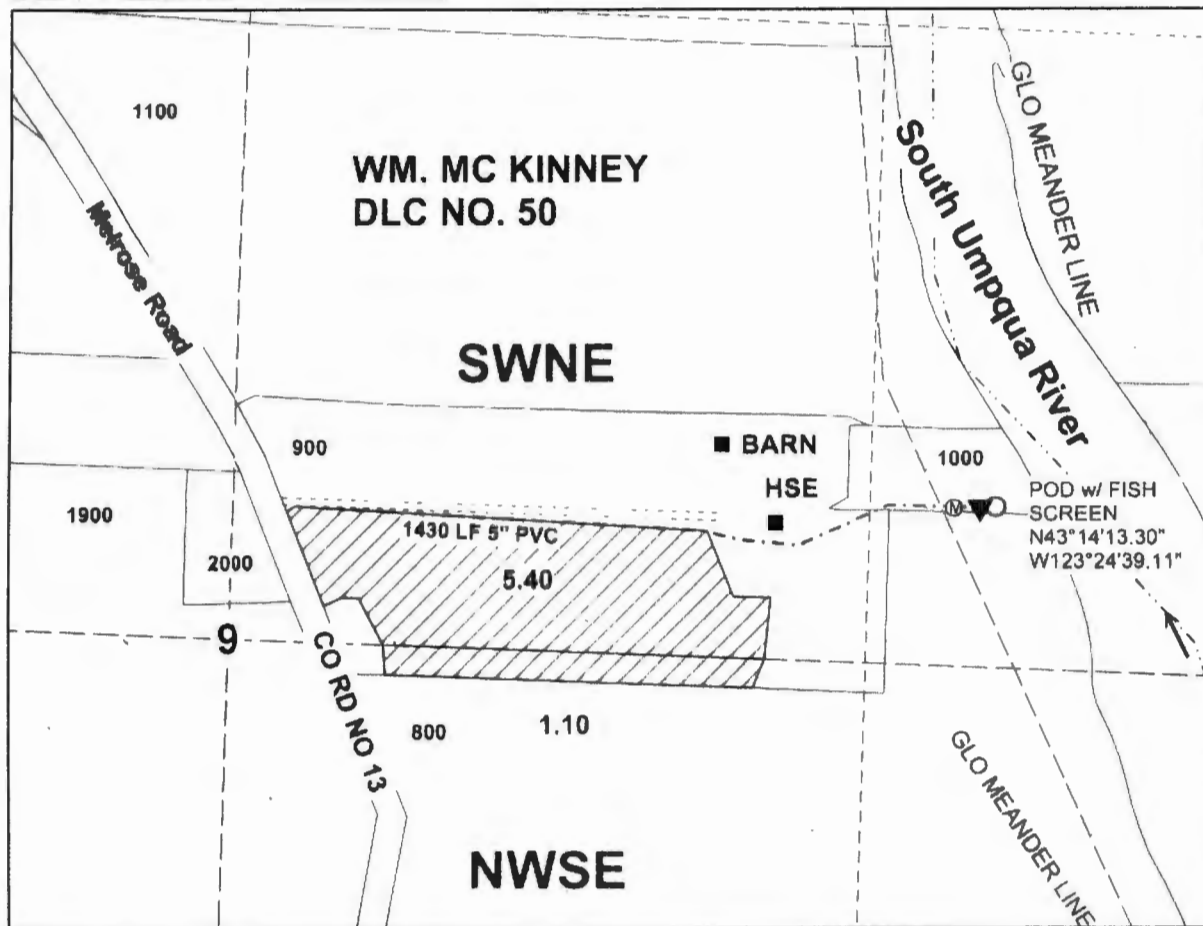

POD IS LOCATED 316 FEET NORTH AND 1588 FEET EAST FROM THE C 1/4, SECTION 9.

THE PURPOSE OF THIS MAP IS TO IDENTIFY THE LOCATION OF THE WATER RIGHT. IT IS NOT INTENDED TO PROVIDE INFORMATION RELATIVE TO THE LOCATION OF PROPERTY OWNERSHIP BOUNDARY LINES.

MAP PREPARED FOR:
 KAY GALLOWAY
 PO BOX 2278
 ROSEBURG, OR 97471

MAP PREPARED BY:
 NATHAN R. REED, P.E., CWRE
 1113 SE CASS AV
 ROSEBURG, OR 97470