

T.4S. R.2W. Sec. 4 & 9, W.M.

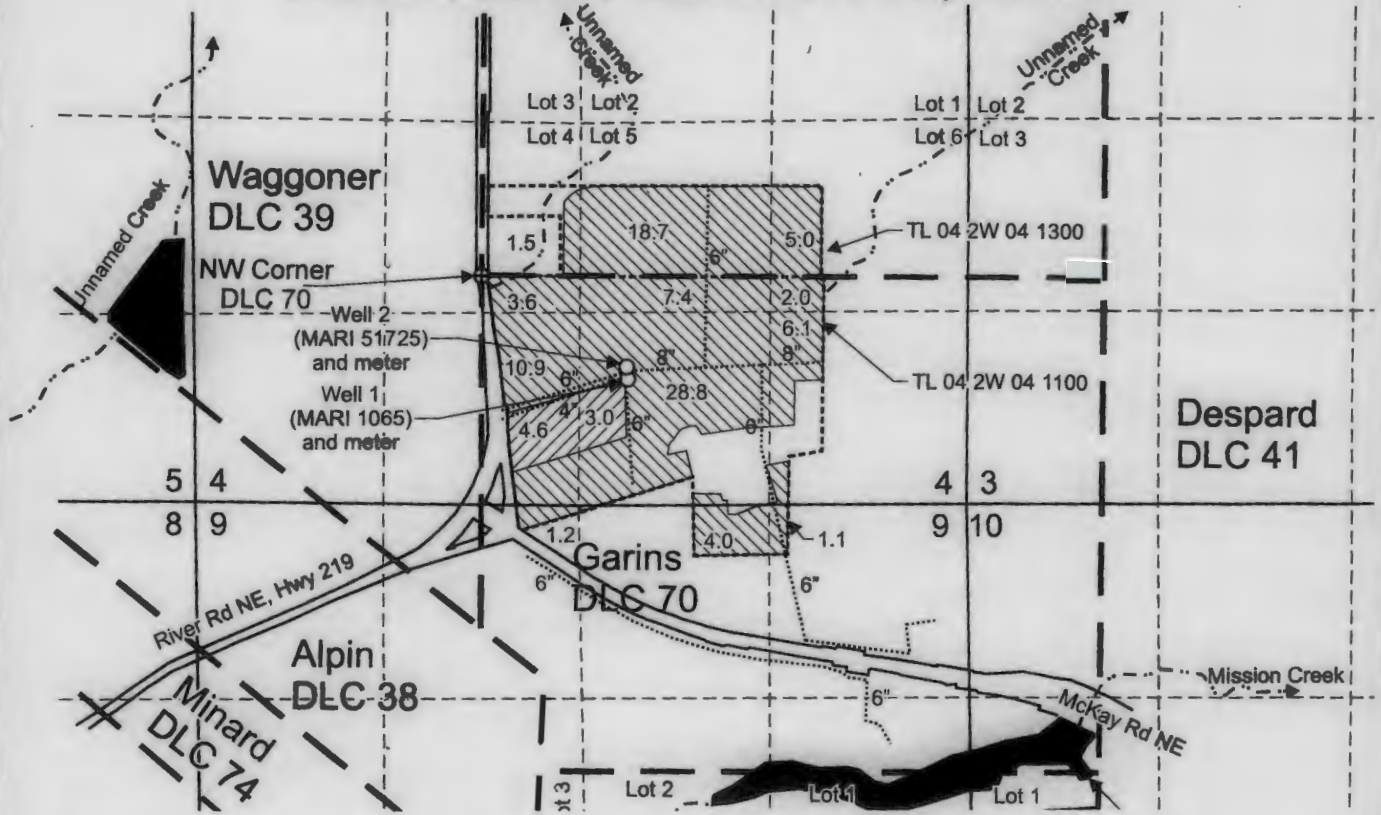

Well 1 (MARI 1065) is located 720 feet south and 1,000 feet east from the NW corner, DLC 70.

Well 2 (MARI 51725) is located 635 feet south and 1,000 feet east from the NW corner, DLC 70.

 Area (7.6 Acres) irrigated under Application G-16246, Permit G-18143, T-12782, using Well 1 only.

 Area (90.3 Acres) irrigated under Application G-16246, Permit G-18143, T-12782, using Well 2 only.

----- Tax lot boundary

— . — Donation Land Claim boundary

----- Water main line

RECEIVED
JUL 11 2022
OWRD



EXPIRES: June 30, 2023

Scale: 1" = 1,320'



This map was prepared for the purpose of identifying the location of a water right only and is not intended to provide legal dimensions or location of property ownership lines.

Claim of Beneficial Use Map
Application G-16246, Permit G-18143, T-12782

Pacific Hydro-Geology Inc.

Bruce Ernst
T.4S. R.2W. Sec. 4 & 9, W.M.

03/2022