

# CLAIM OF BENEFICIAL USE MAP

FOR: LORETTA JOY & SYLVIA LYNN

BY: NATHAN REED, PE, CWRE

T25S, R4W, W.M. SECTION 7 DLC 51

APPLICATION NO. S-88756

PERMIT NO. S-55242

DATE SURVEYED: AUGUST 18, 2021

RECEIVED

AUG 30 2021

OWRD

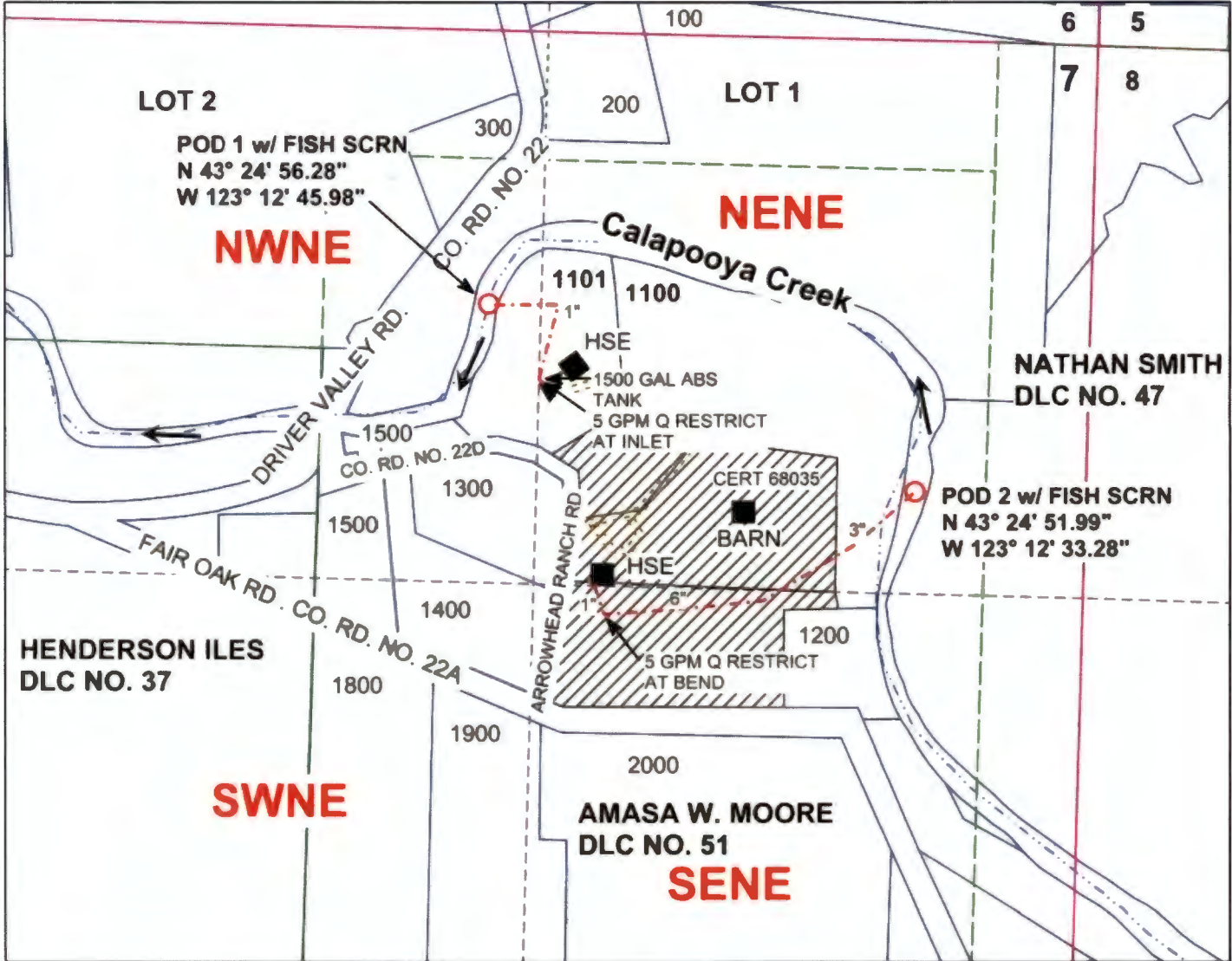

POD1 IS 645 FEET SOUTH AND 1450 FEET WEST FROM THE NE CORNER, SECTION 7.  
 POD2 IS 1080 FEET SOUTH AND 410 FEET WEST FROM THE NE CORNER, SECTION 7.

### Legend

- |  |            |  |            |  |         |  |           |
|--|------------|--|------------|--|---------|--|-----------|
|  | River      |  | Pump       |  | Gov Lot |  | Sixteenth |
|  | POD        |  | Structures |  | DLC     |  | Parcels   |
|  | Water Tank |  | Driveway   |  | Section |  |           |
|  | Pipeline   |  | Flow arrow |  | Quarter |  |           |

MAP PREPARED FOR:  
 LORETTA JOY LYNN  
 217 ARROWHEAD RANCH RD  
 OAKLAND, OR 97462  
 AND  
 SYLVIA LYNN  
 213 ARROWHEAD RANCH RD  
 OAKLAND, OR 97462

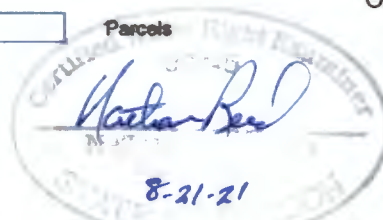

THE PURPOSE OF THIS MAP IS TO IDENTIFY THE LOCATION OF THE WATER RIGHT. IT IS NOT INTENDED TO PROVIDE INFORMATION RELATIVE TO THE LOCATION OF PROPERTY OWNERSHIP BOUNDARY LINES.

MAP PREPARED BY:  
 NATHAN R. REED, PE, CWRE  
 157 WEST BODIE STREET  
 ROSEBURG, OR 97471