

CLAIM OF BENEFICIAL USE MAP

APPLICATION: R-88215, PERMIT: R-15209 - PRIORITY DATE 4/20/2016

STORE WATER IN A RESERVOIR

FOR

JOY MCEWEN

PO BOX 291

CAVE JUNCTION, OR 97523

SITUATED IN

SECTION 27, TOWNSHIP 40 SOUTH, RANGE 8 WEST, W.M.

JOSEPHINE COUNTY, OREGON

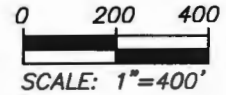
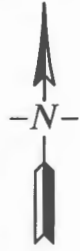

LEGEND

● CENTER OF RESERVOIR

1398' NORTH AND 449' WEST OF
SE CORNER SECTION 27

⊕ OVERFLOW

1536' NORTH AND 153' WEST OF
SE CORNER SECTION 27

 THE DIGGS RESERVOIR

----- 1/4-1/4 SECTION LINE

———— PIPE

- - - - DITCH

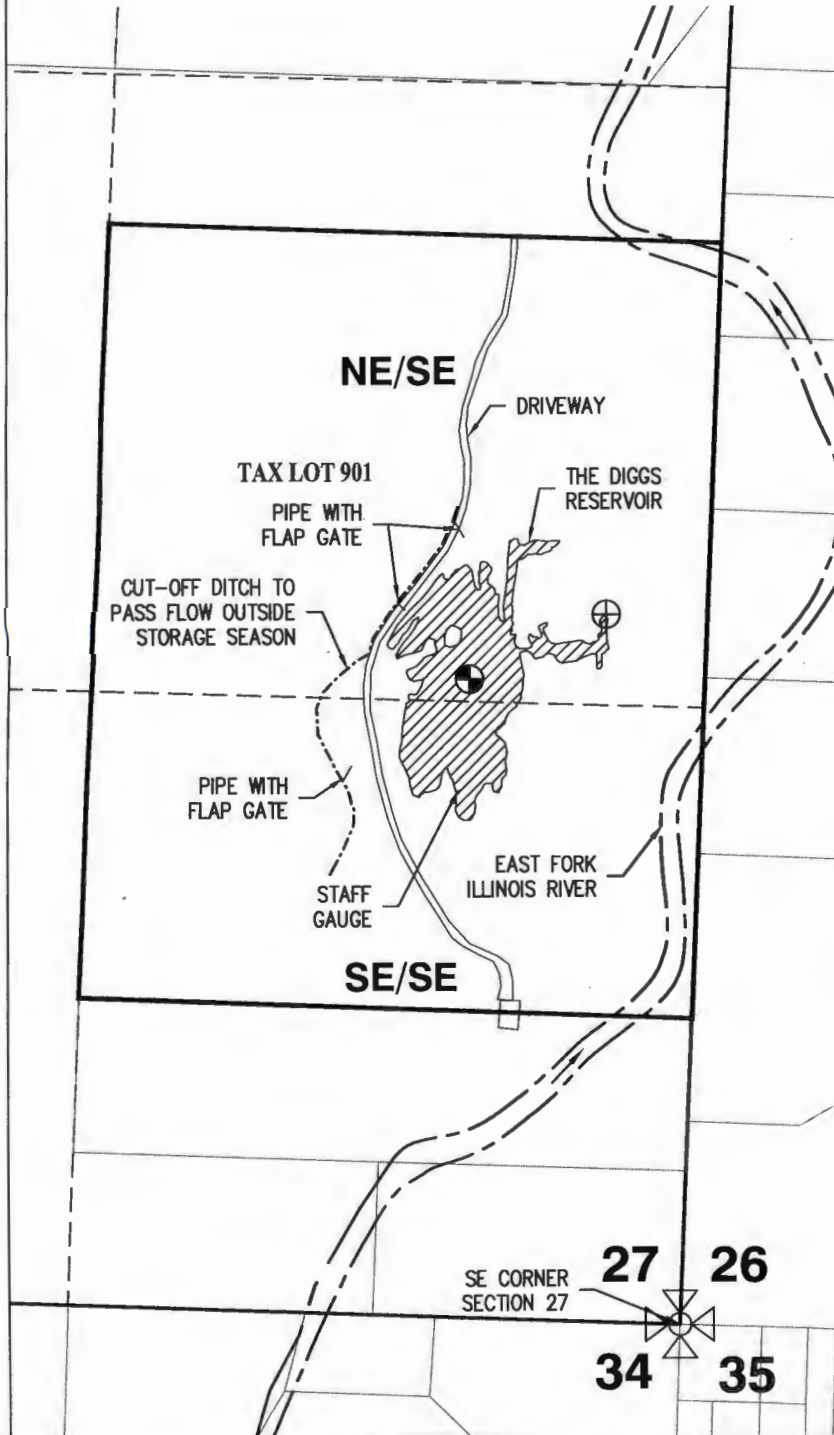

RENEWS: 12/31/2022

This map is not intended to
provide legal dimensions or
locations of property
ownership lines.

EHM—February 24, 2022
Revised December 8, 2022
ROGUE CIVIL LLC
emalepsy@roguecivil.com 541-621-2868