

CLAIM OF BENEFICIAL USE

APPLICATION S-87927 PERMIT S-54928

SW 1/4, SECTION 27, TOWNSHIP 26 SOUTH, RANGE 6 WEST, W.M.

DOUGLAS COUNTY

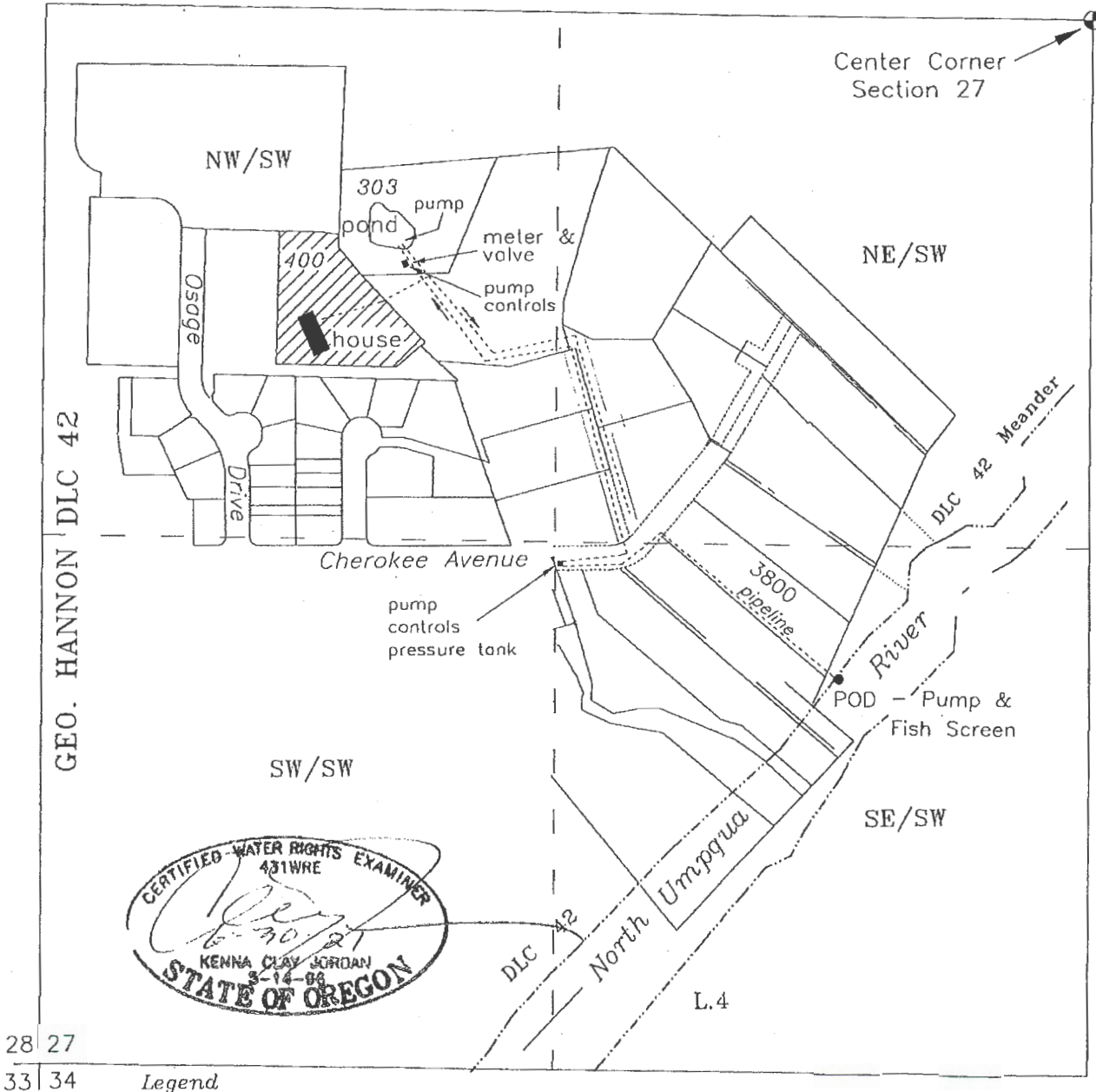

28 27

33 34

Legend

Point of Diversion (POD) SE/SW,
1640 feet south and 635 feet west
from the Center Corner Section 27

 Tax Lot 400, Domestic Use Expanded
NW/SW AND SE/SW Section 27

Base Map - Douglas County GIS, scaled and oriented to
Partition Plat 2005-36, over Oregon Map and Google
aerial photo dated 5-10-19 for assumed best fit
This map is not intended to provide legal dimensions
or locations of properly ownership lines

Prepared For:
Bradley Shinn
367 Osage Dr.
Roseburg, OR 97471

Pipeline locations are
for reference only and
are as reported



Scale
1 inch = 400 feet

JORDAN ENGINEERING
460 JORDAN LANE
ROSEBURG, OR 97471
(541) 673-1931

Drawn 10/13/2020 P.A.R.