

Document Path: X:\0283_CitySisters\Source_Figures\006_Sisters_VR_Services\COBUCOBEU_PermitG18270_POA.aprx_abatry

LEGEND

- Authorized Point of Appropriation (POA)
- Tax Lot
- City Boundary
- Major Road
- Watercourse

CERTIFIED WATER RIGHTS EXAMINER STAMP



LOCATION DESCRIPTION

Authorized POA
Located 1505 feet South and 1715 feet West from the NE corner of Section 9, Township 15 South, Range 10 East (W.M.)
Meter Location
Inside the well house 15' South of the wellhead.

Claim of Beneficial Use Map
Permit G-18270
City of Sisters
Authorized Point of Appropriation
Deschutes County
Township 15 South, Range 10 East (W.M.)

RECEIVED
MAY 27 2022
OWRD

DISCLAIMER

This map was prepared for the purpose of identifying the location of a water right only and it is not intended to provide legal dimensions or location of property ownership lines.

Date: April 29, 2022
Data Sources: BLM, ESRI, OWRD, USGS, Deschutes Co.

Document Path: Y:\0283_CitySisters\Source_Figures\006_Sisters_WR_Services\COBU\COBU_PermitG18270_POU.aprx_sbarry

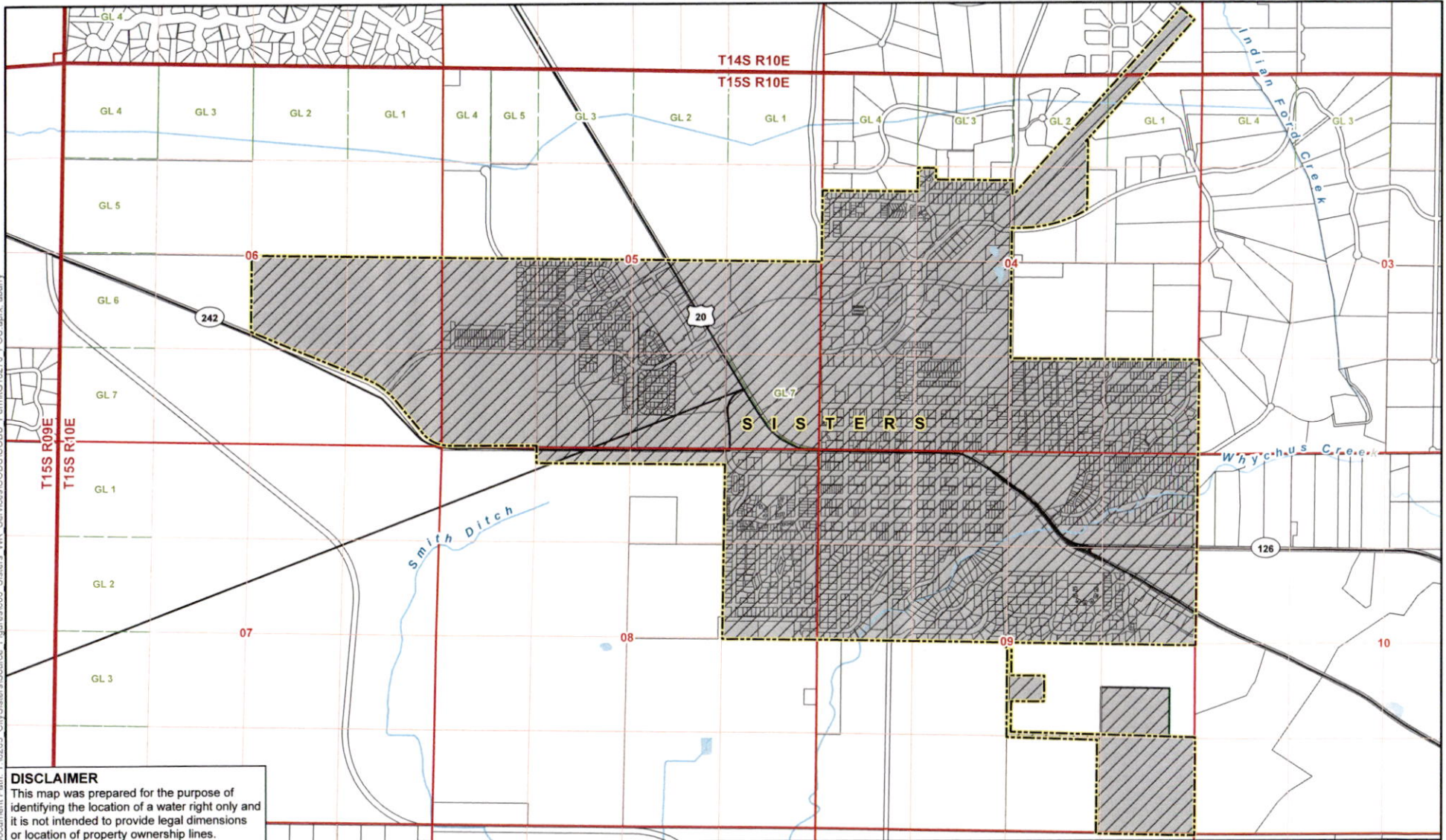

DISCLAIMER

This map was prepared for the purpose of identifying the location of a water right only and it is not intended to provide legal dimensions or location of property ownership lines.

LEGEND

- Authorized Place of Use (POU)
- Government Lot (GL)
- City Boundary
- Major Road
- Watercourse
- Waterbody

Date: April 29, 2022
Data Sources: BLM, ESRI, OWRD, USGS, Deschutes Co.

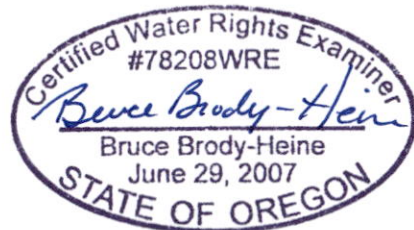

EXPIRES: 12-31-23

RECEIVED

MAY 27 2022

OWRD

Claim of Beneficial Use Map
Permit G-18270, City of Sisters
Authorized Place of Use
 Deschutes County
 Township 14, 15 South, Range 10 East (W.M.)



0 1,000 2,000
 1 inch = 2,000 feet

