

RECEIVED
 JUN 10 1977
 WATER RESOURCES DEPT
 SALEM, OREGON

NOTE : All mains will be A.C.

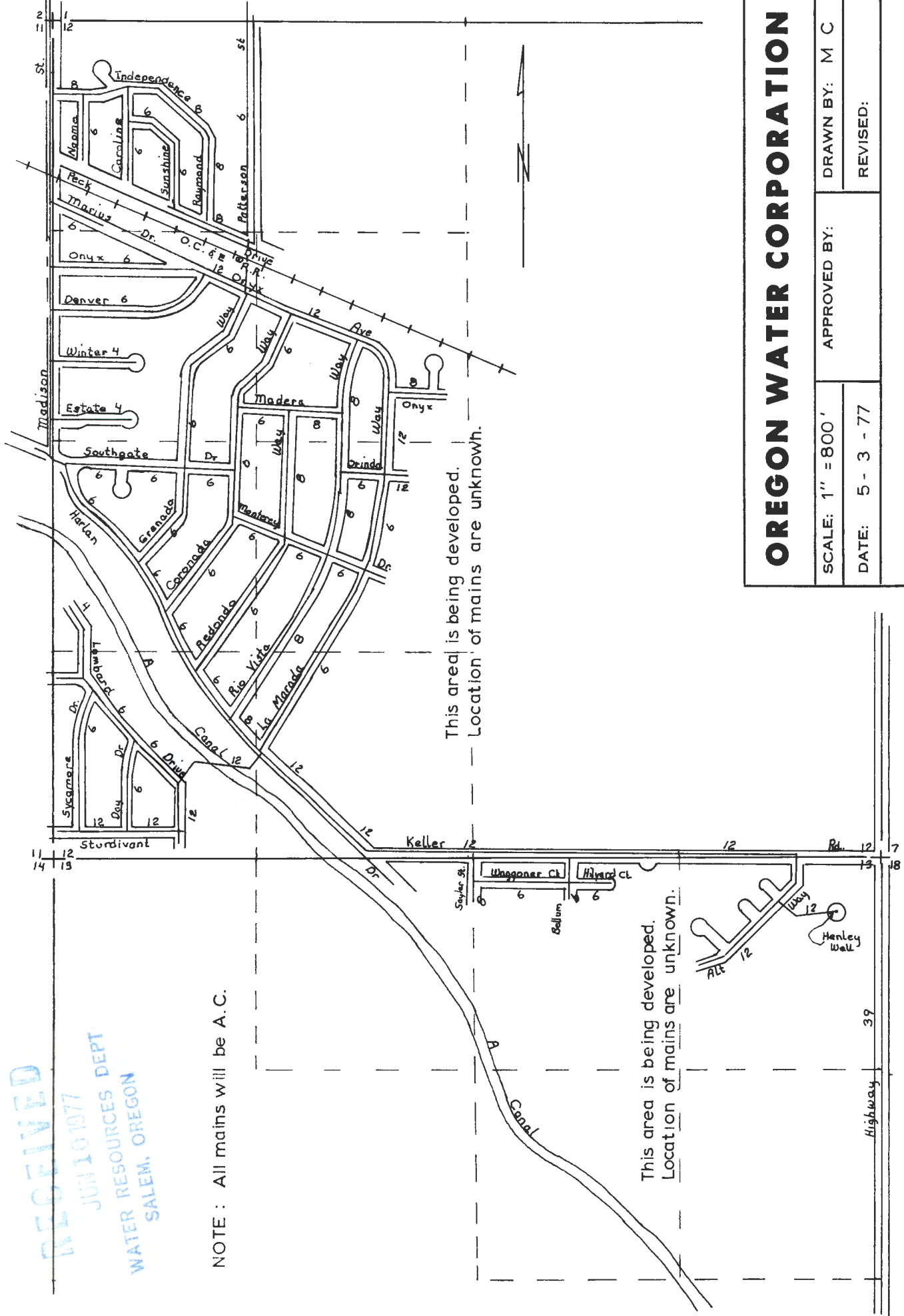

This area is being developed.
 Location of mains are unknown.

This area is being developed.
 Location of mains are unknown.

OREGON WATER CORPORATION		SCALE: 1" = 800'	APPROVED BY:	DRAWN BY: M C
		DATE: 5 - 3 - 77	REVISED:	
HENLEY WELL USE AREA				
LOCATED IN PORTION OF				
S. 12 & 13, T. 39 S., R. 9 E., W. M.				
DRAWING NO.				

Application No. G 7695
 Permit No. G 7362

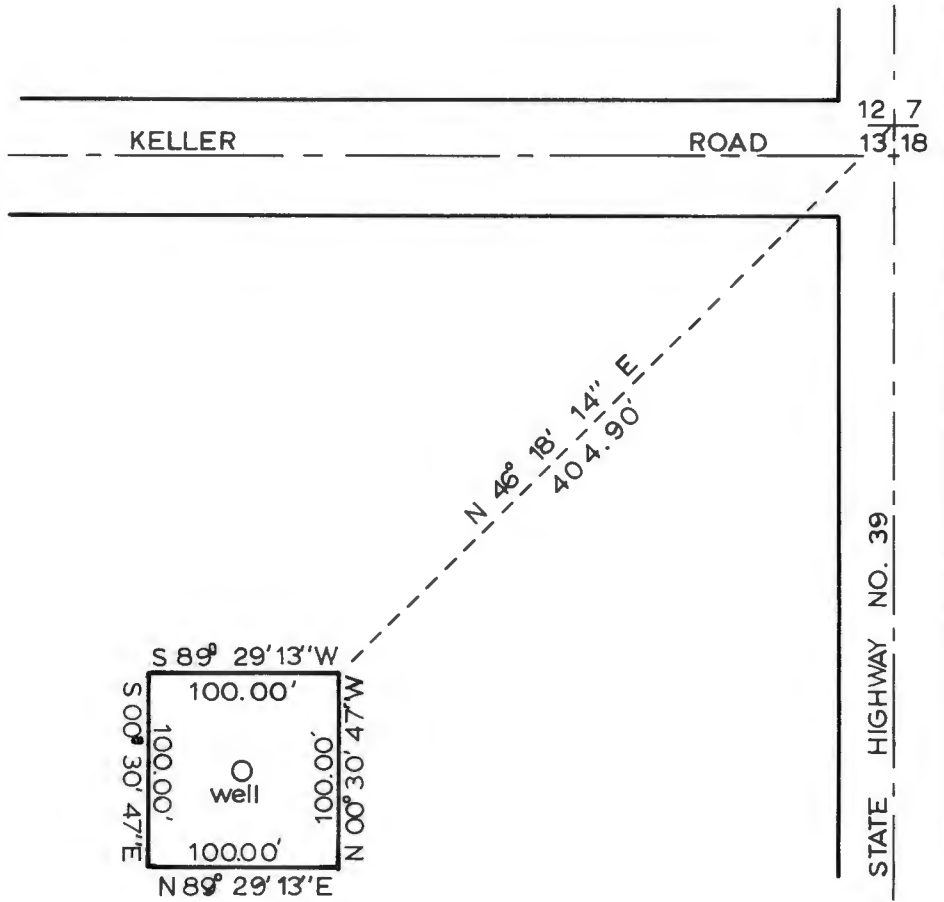

T. 39 S., R. 9 E., W.M.

Application No. G-7695
 Permit No. G 7362

RECEIVED

FEB 24 1977

WATER RESOURCES DEPT
 ALBANY, OREGON

OREGON WATER CORPORATION

SCALE: 1" = 100'

APPROVED BY:

DRAWN BY: M.C.

DATE: 2-3-77

REVISED:

HENLEY WELL LOCATION

DRAWING NO.