



# T. 1S. R3W., W.M.

Joe and Brenda Van Dyke

SECTIONS 1 AND 2  
 WASHINGTON COUNTY  
 730 SW 331ST AVE  
 HILLSBORO, OR. 97123

PREPARATION OF THIS MAP IS FOR THE PURPOSE OF IDENTIFYING THE LOCATION OF THE WATER RIGHT ONLY. THERE IS NO INTENT TO PROVIDE DIMENSIONS OR LOCATION OF PROPERTY OWNERSHIP LINES.

EXPIRES: *Dec. 31, 2023*

SCALE  
 1" = 1320'

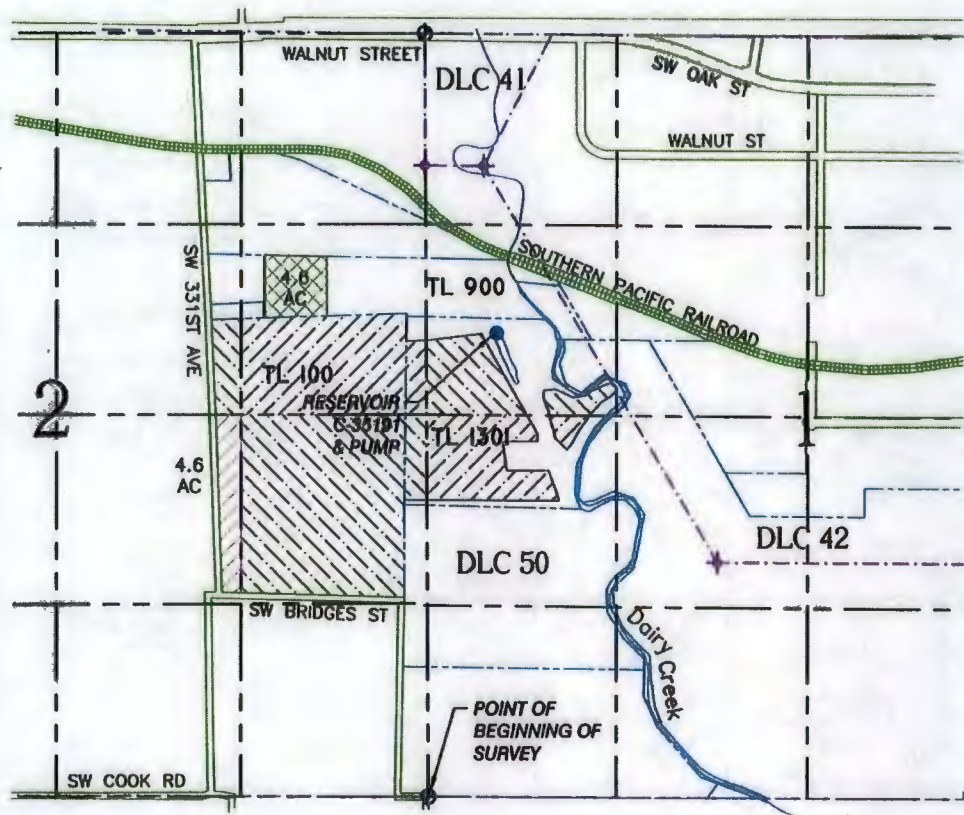

### LEGEND

- PROPERTY LINE
- USGS GRID
- - - DLC BOUNDARY
- ROADWAY
- WATER
- ⊕ SECTION CORNER
- ⊕ DLC CORNER
- DIVERSION POINT (P.O.D.)
- ▨ "FROM" ACRES C-35191
- ▩ "TO" ACRES C-35191
- ▧ ACRES NOT AFFECTED BY TRANSFER

### NOTES:

POINT OF DIVERSION (P.O.D) IS LOCATED 3250 FT NORTH AND 570 FT EAST FROM THE SW CORNER OF SECTION 1.

This POA is for supplemental use and the meter used at the location on Dairy Creek will be used at this location if supplemental use is needed.

Transfer T 12634  
 CERTIFICATE 35191

RECEIVED  
 APR 24 2023  
 OK

FILE PATH & NAME: C:\Users\cwatkins\Google Drive\VAN DYKE TRANSFER2021\Van Dyke Transfer 112021.dwg

BK WATER RIGHT CONSULTING  
 PO Box 13434 Salem, Oregon 97309

Van Dyke Transfer Map

APPLICATION#:      PERMIT#:      AMENDMENT#:      SHEET 1 OF 1