

EXPIRES: Dec. 31, 2023

T. 1S. R3W., W.M.

Joe and Brenda Van Dyke

SECTIONS 1 AND 2
WASHINGTON COUNTY
730 SW 331ST AVE
HILLSBORO, OR. 97123

PREPARATION OF THIS MAP IS FOR THE PURPOSE OF IDENTIFYING THE LOCATION OF THE WATER RIGHT ONLY. THERE IS NO INTENT TO PROVIDE DIMENSIONS OR LOCATION OF PROPERTY OWNERSHIP LINES.

SCALE
1"=1320'

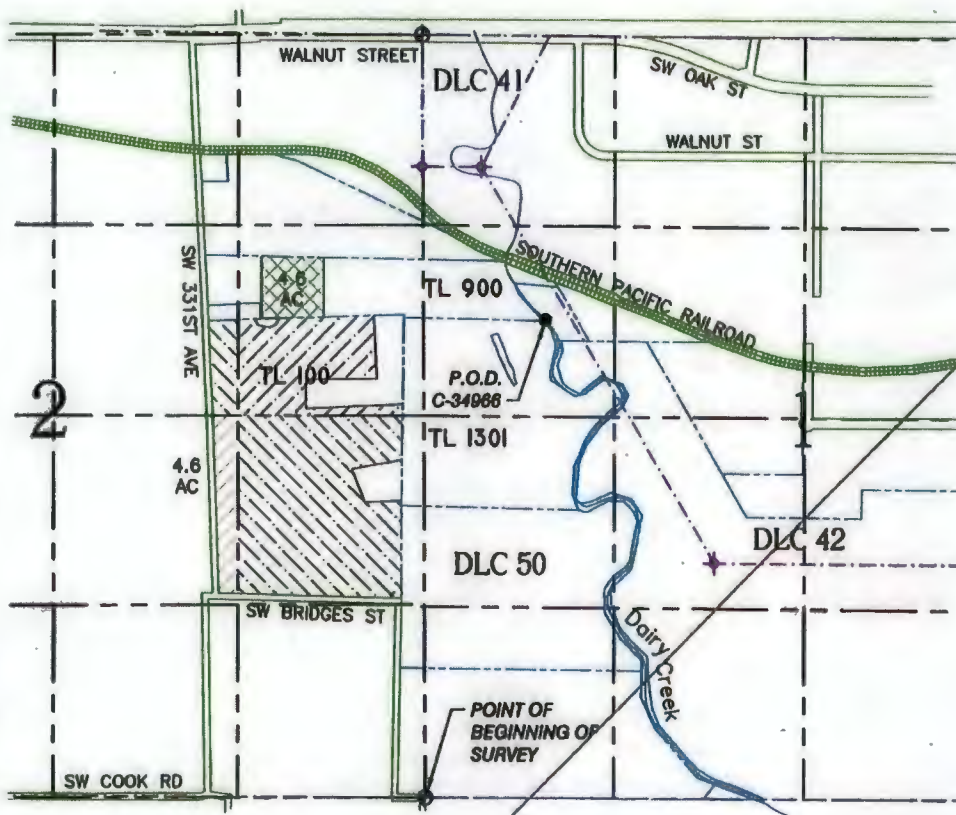

LEGEND

- PROPERTY LINE
- USGS GRID
- - - DLC BOUNDARY
- ROADWAY
- WATER
- ⊕ SECTION CORNER
- ⊕ DLC CORNER
- ⊕ W WELL (P.O.A.)
- ▨ "FROM" ACRES C-34966
- ▩ "TO" ACRES C-34966
- ▩ ACRES NOT AFFECTED BY TRANSFER

NOTES:

POINT OF DIVERSION (P.O.D.) IS LOCATED 3380 FT NORTH AND 730 FT EAST FROM THE SW CORNER OF SECTION 1.

Fish Screen is located at POD.
Meter is 27' West of the Fish Screen.

Transfer T 12634
CERTIFICATE 34966

RECEIVED
APR 14 2021
OWFD

FILE PATH & NAME: C:\Users\cwalkins\Google Drive\VAN DYKE TRANSFER2021\Van Dyke Transfer 112021.dwg

BK WATER RIGHT CONSULTING
PO Box 13434 Salem, Oregon 97309

Van Dyke Transfer Map

APPLICATION#: PERMIT#: AMENDMENT#: SHEET 1 OF 1