



# T. 1S. R3W., W.M.

Joe and Brenda Van Dyke

SECTIONS 1 AND 2  
 WASHINGTON COUNTY  
 730 SW 331st AVE  
 HILLSBORO, OR. 97123

PREPARATION OF THIS MAP IS FOR THE PURPOSE OF IDENTIFYING THE LOCATION OF THE WATER RIGHT ONLY. THERE IS NO INTENT TO PROVIDE DIMENSIONS OR LOCATION OF PROPERTY OWNERSHIP LINES.

EXPIRES: *Dec. 31, 2024*

SCALE  
 1" = 1320'

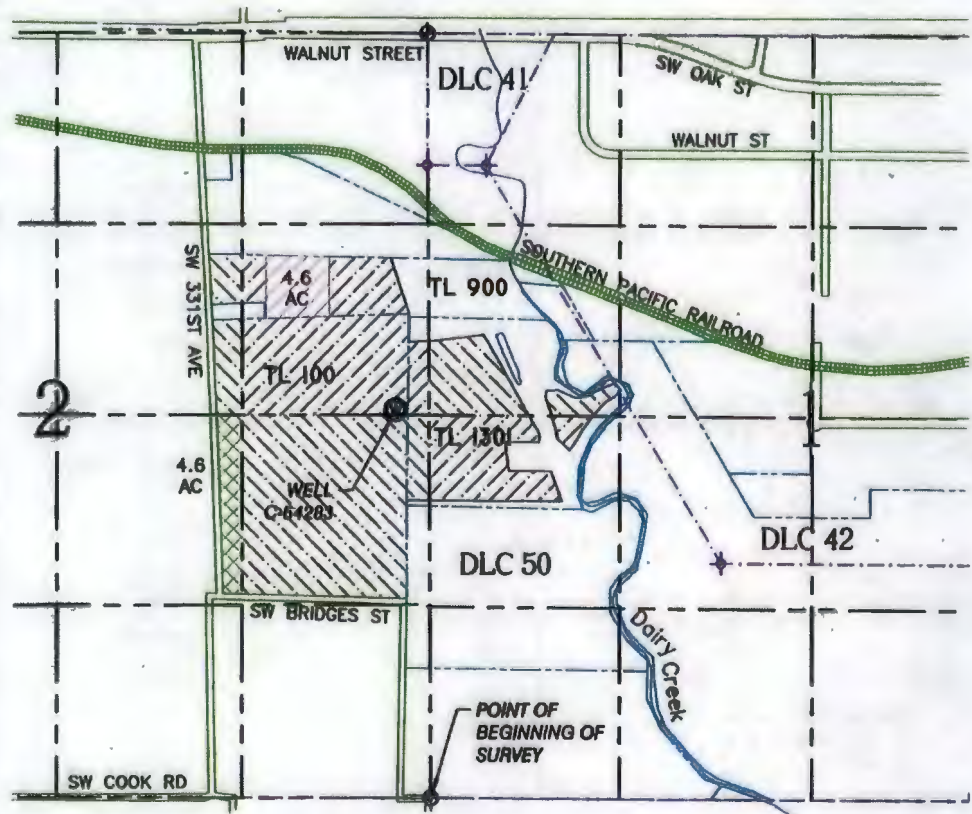

### LEGEND

- PROPERTY LINE
- USGS GRID
- - - DLC BOUNDARY
- ROADWAY
- WATER
- ⊕ SECTION CORNER
- ⊕ DLC CORNER
- ⊙ WELL (P.O.A.)
- ▨ 'FROM' ACRES C-54283
- ▩ 'TO' ACRES C-54283
- ▧ ACRES NOT AFFECTED BY TRANSFER

**NOTES:**

WELL (P.O.A.) IS LOCATED 2740 FT NORTH AND 220 FT WEST FROM THE SE CORNER OF SECTION 2.

This POA is for supplemental use and the meter used at the location on Dairy Creek will be used at this location if supplemental use is needed.

**Transfer T 12634**  
**CERTIFICATE 54283**

RECEIVED  
 APR 14 2024  
 OWRD

FILE PATH & NAME: C:\Users\cwatkins\Google Drive\VAN DYKE TRANSFER2021\Van Dyke Transfer 112021.dwg

**BK WATER RIGHT CONSULTING**  
 PO Box 13434 Salem, Oregon 97309

**Van Dyke Transfer Map**

APPLICATION#:      PERMIT#:      AMENDMENT#:      SHEET 1 OF 1