

CLAIM OF BENEFICIAL USE MAP
 PERMANENT TRANSFER T-13692 (CHANGE PLACE OF USE)
 TOWNSHIP 32 SOUTH, RANGE 15 WEST, SECTIONS 16 & 21, W.M.

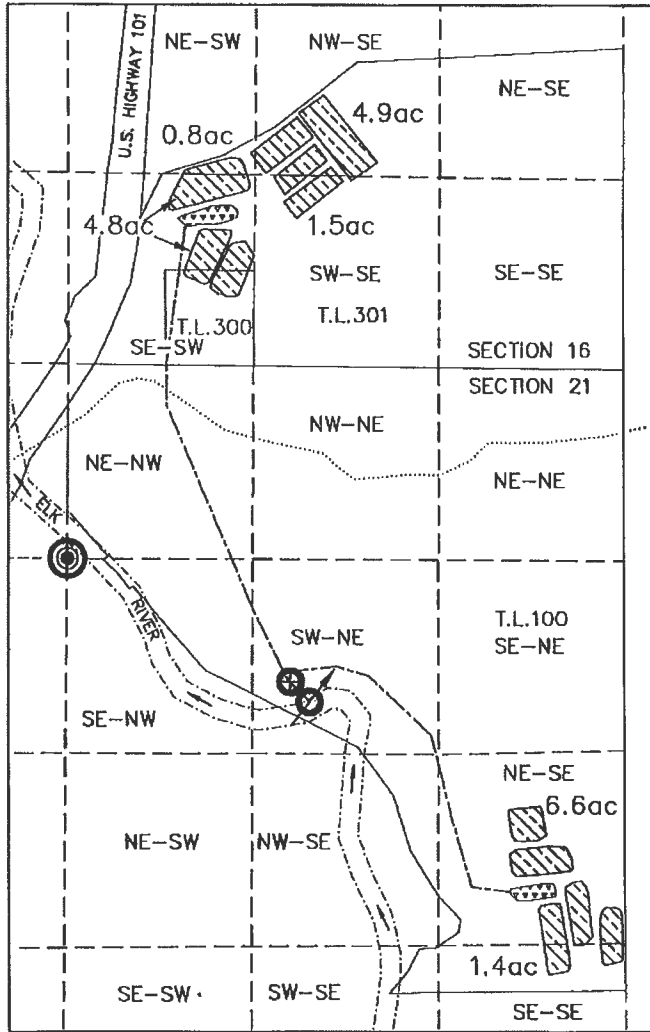

LEGEND



POINT OF BEGINNING (POB)
 SW COR. OF NE-NW Q.-Q. SEC. 21,
 T.32S., R.16W., W.M.



POINT OF DIVERSION (POD)
 -POD 2: 1600 FT. E. & 960 FT. S.
 FROM POB



TOTALIZING FLOWMETER



INTERMITTENT UNNAMED STREAM

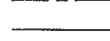

IRRIGATION MAINLINE

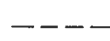

TAXLOTS



1/16TH SECTION LINES



BULGE



PLACE OF USE (IRRIGATION)

SECTION	Q-Q	ACRES
21	NE-SE	6.6
21	SE-SE	1.4
16	NW-SE	4.9
16	NE-SW	0.8
16	SE-SW	4.8
16	SW-SE	1.5



EXPIRES 06/30/2024

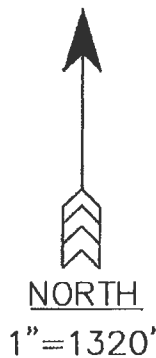

VAN CAMP
 CONSULTING

P.O. Box 995
 Coos Bay, OR 97420
 (541) 297-1880
 vancampconsulting@gmail.com

Prepared For:
 David Weiner
 23151 Lorentz Rd.
 Plymouth, CA 95669

Project:
 Claim of Beneficial
 Use Map T-13692

Date:
 April 8, 2022

DISCLAIMER: THIS MAP WAS PREPARED FOR THE PURPOSE OF IDENTIFYING THE LOCATION OF WATER RIGHT ONLY AND IS NOT INTENDED TO PROVIDE LEGAL DESCRIPTIONS OR LOCATIONS OF PROPERTY LINES.