

COBU MAP # 1260

RECEIVED

SEP 28 2020

OWRD

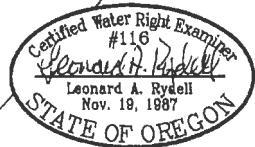
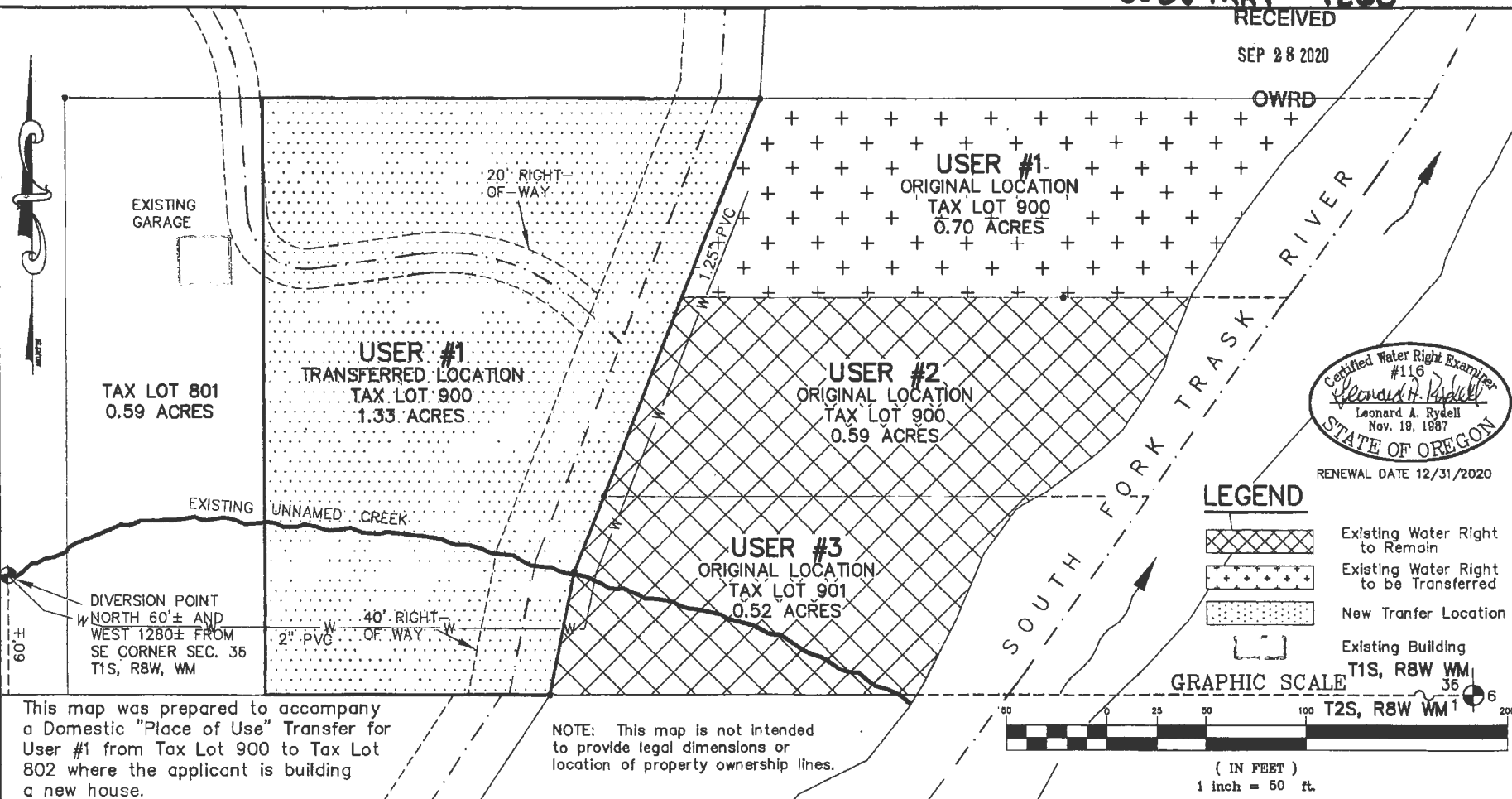

RENEWAL DATE 12/31/2020

LEGEND

- Existing Water Right to Remain
- Existing Water Right to be Transferred
- New Transfer Location
- Existing Building

GRAPHIC SCALE



( IN FEET )  
1 inch = 50 ft.

This map was prepared to accompany a Domestic "Place of Use" Transfer for User #1 from Tax Lot 900 to Tax Lot 802 where the applicant is building a new house.

NOTE: This map is not intended to provide legal dimensions or location of property ownership lines.

**Prepared for:**  
William & Katherine Keller  
4718 S, E, 73rd Avenue  
Portlan, Oregon 97206  
Phone: (503) 908-4343  
E-Mail: OtisOrcas@MSN.Com

**APPLICATION T-12846**  
**APPLICATION 51858, PERMIT 39147**  
**FINAL PROOF SURVEY**  
Located in the Southeast Quarter of the Southeast Quarter  
Township 1 South, Range 8 West of the Willamette Meridian  
Tillamook County, Oregon

W.O. No. 2008  
Design Leonard A. Rydell  
Draw Leonard A. Rydell  
Date 18 August 2020  
Dwg FinalProofMap.DWG

Sheet  
1 of 1

**LEONARD A. RYDELL, P.E., P.L.S.**  
601 E. Pinhurst Drive, Newberg, Oregon 97132  
(503) 538-5700  
Mobile (503) 781-4138  
LARydell@Teleport.com  
Consulting Civil Engineer - Land Surveyor - W.R.E.