

# Crook County

T 14S R 16E Sec.28 Tax Lot 1601

NE Of The NW

E-RECEIVED  
12/28/2022  
OWRD

95947 and 95949  
Partial Cancellation Map  
T-14088



OFF

14S 16E Sec 28  
NENW TL 1601  
0.3 acres  
cancelled  
T-10488

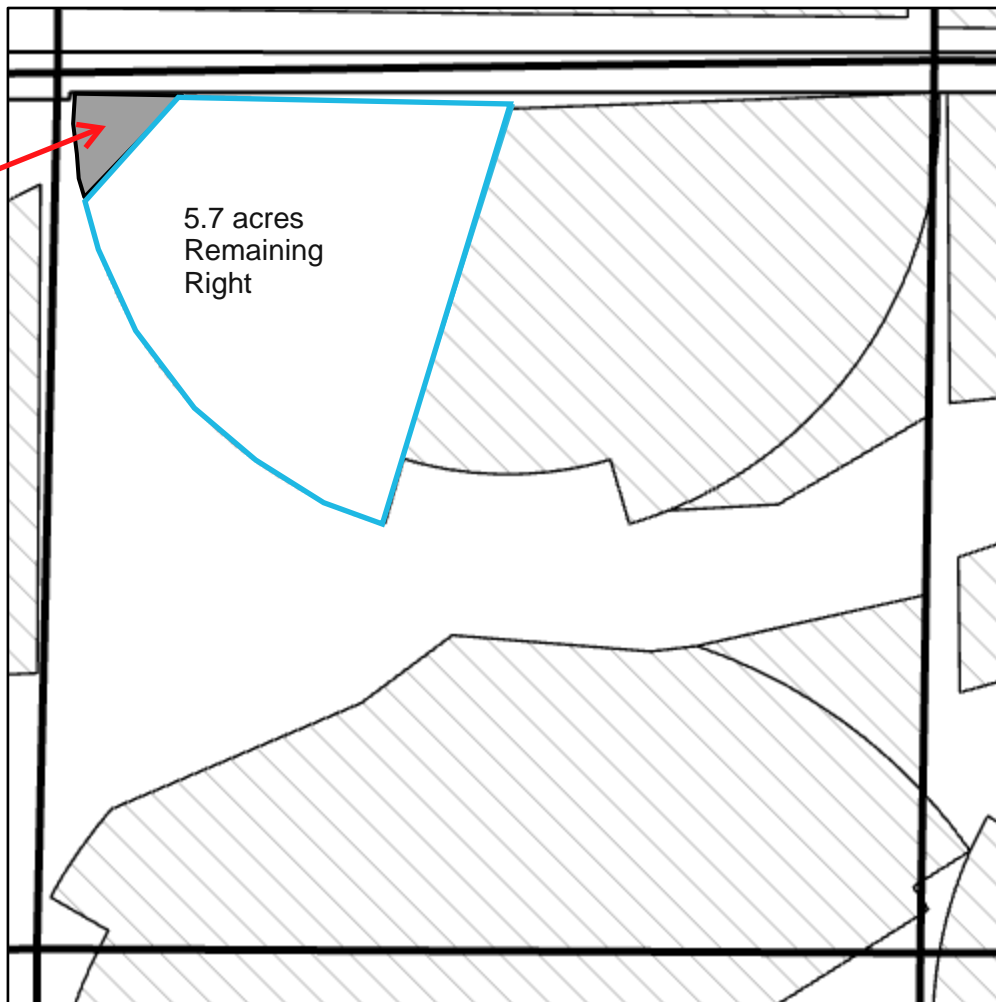









Prepared:

1 inch equals 400 feet

District Internal Notice #: 6-22

Certificate #: 95949 IS - 95947 IS  5.7 Remaining Right  
T-14088

- |  |   |  |
|--|---|--|
|  Transfer Cancelled |  Cert 82246 IR |  Cert 82246 IR / 82247 IS |
|  Less than 5 acres  |  Cert 82247 IR |  Cert 82249 IS            |
|  Tax Lot            |  QQ            |  |



**Permanent Transfer**  
**Debaca Land and Cattle LLC**  
**Acres: 0.3 acres OFF**