

Crook County

T 14S R 16E Sec.28 Tax Lot 1601

NE Of The NW

E-RECEIVED
12/28/2022
OWRD

95947 and 95949
Partial Cancellation Map
T-14088



OFF

14S 16E Sec 28
NENW TL 1601
0.3 acres
cancelled
T-10488

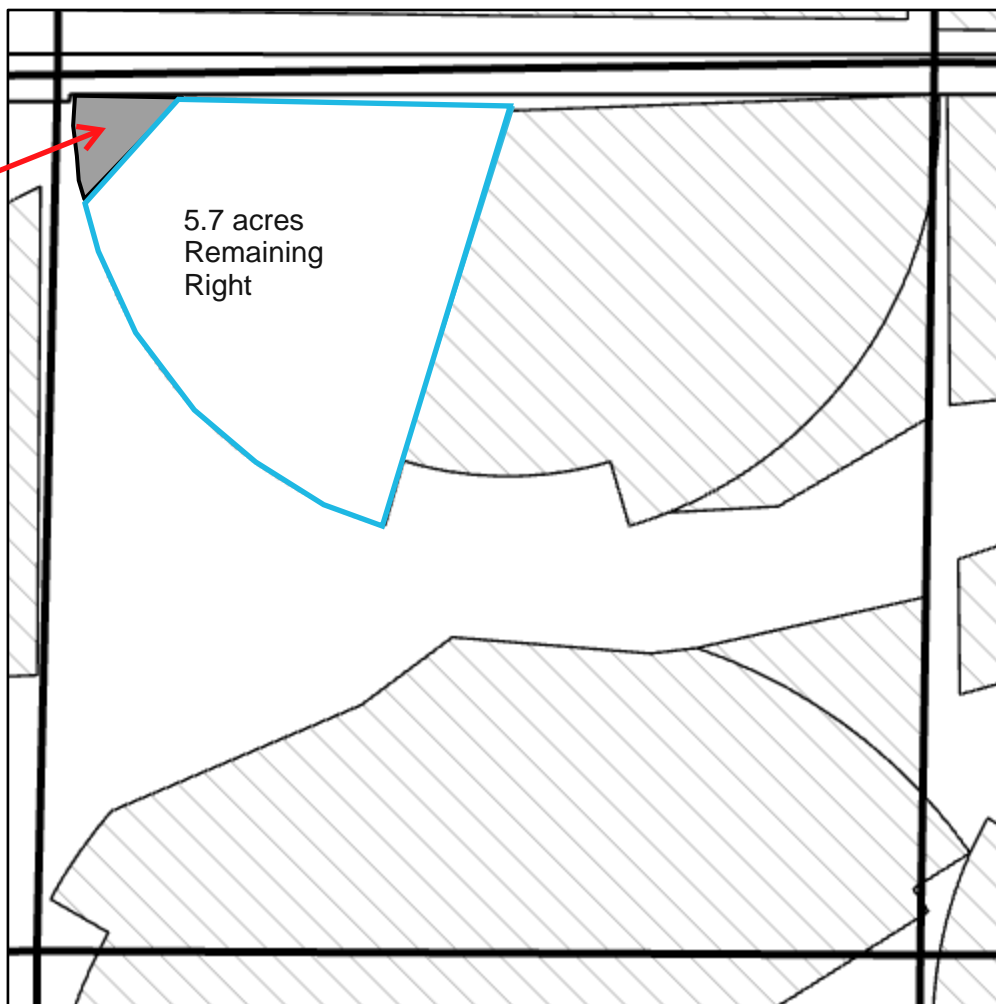









Prepared:

1 inch equals 400 feet

District Internal Notice #: 6-22

Certificate #: 95949 IS - 95947 IS  5.7 Remaining Right
T-14088

- | | | |
|--|---|--|
|  Transfer Cancelled |  Cert 82246 IR |  Cert 82246 IR / 82247 IS |
|  Less than 5 acres |  Cert 82247 IR |  Cert 82249 IS |
|  Tax Lot |  QQ | |



Permanent Transfer

Debaca Land and Cattle LLC

Acres: 0.3 acres OFF