

T24S R27E, WM,  
HARNEY COUNTY, OR



0 1,320 Feet

● Well & Meter

----- Pipeline

 POU IR 11-18-1974 (from C-93876) 13.6 ac.

 POU (IS) 11-18-1974 (from C-93876) 208.4 ac.

 Township

 Section

----- Quarter Quarter

 Tax Lot

**Well #1 "Upper Dam Well"**  
(HARN 753 & HARN 50784/L-21453) Location:  
Lat: 43.512318 Long: -119.460251

**Well #7 "Corral Well"**  
(HARN 749 /L-21451) Location:  
Lat: 43.517322 Long: -119.442287

**Well #8 "Lower Dam Well"**  
(HARN 755 /L-21454) Location:  
Lat: 43.510963 Long: -119.450843

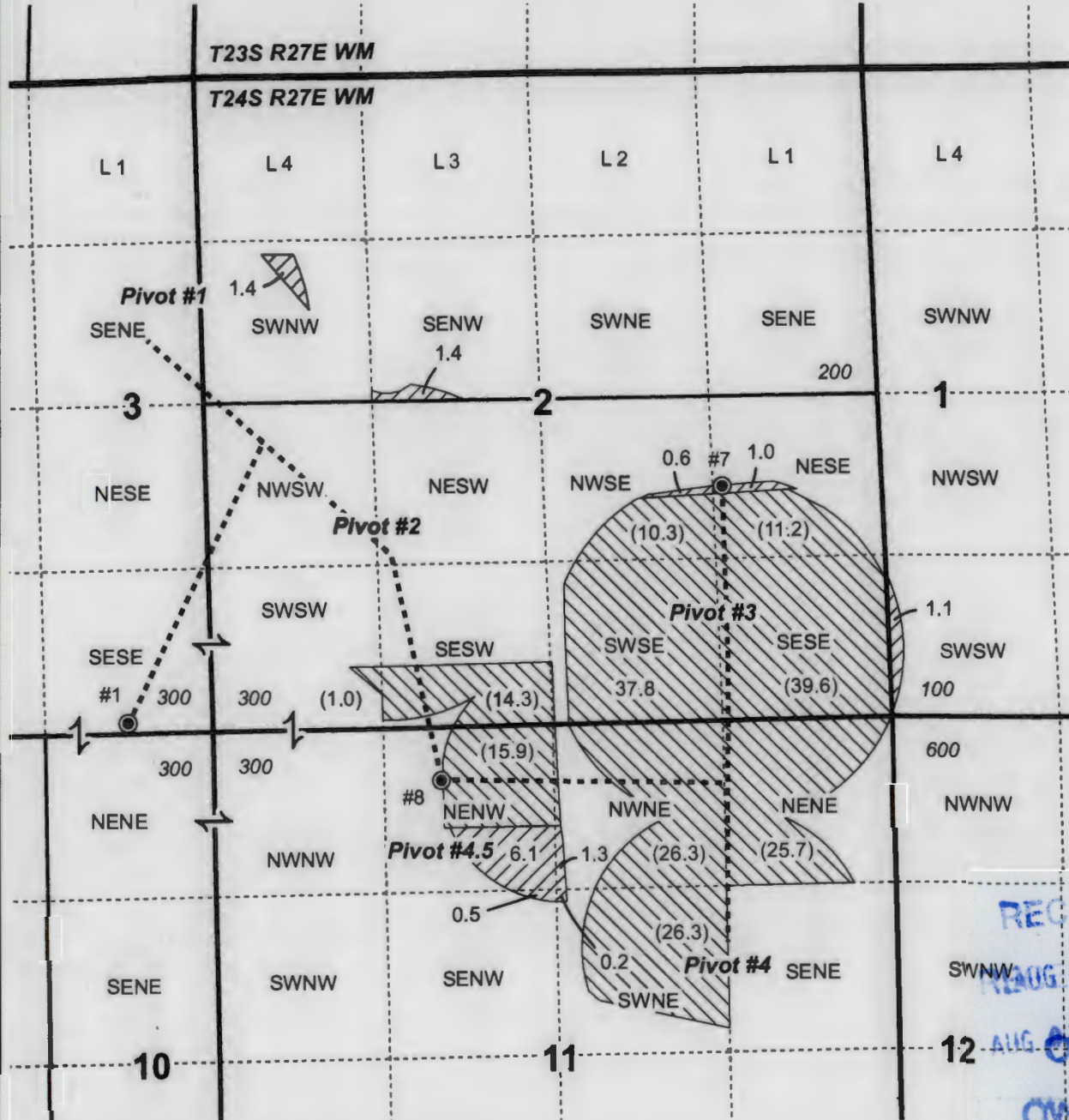

RECEIVED

AUG 02 2022

AUG 01 2022

OWRD

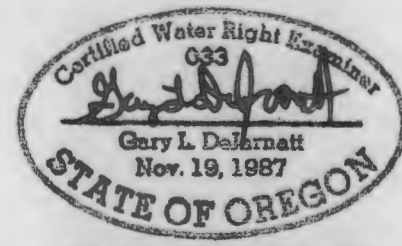

RENEWAL DATE 12/31/2023

**CLAIM OF BENEFICIAL USE MAP**  
**SINGHOSE LAND & CATTLE CO., LLC**

This map is not intended  
to provide legal dimensions  
or locations of property  
ownership lines.

**WATER RIGHT SERVICES, LLC**  
PO BOX 1830, BEND, OR 97709  
[WWW.OREGONWATER.US](http://WWW.OREGONWATER.US) CCB # 197121  
johnshort@usa.com 541-389-2637

**T24S R27E & T24S R28E, WM,  
HARNEY COUNTY, OR**





0 1,320 Feet

1" = 1320'

● Well & Meter

----- Pipeline

 POU IR 11-18-1974 (from C-93876) 1.0 ac.

 Township

 Section

----- Quarter Quarter

 Tax Lot

**Well #5 "Pivot Well"**  
(HARN 767 & HARN 50787/L-21465) Location:  
Lat: 43.485113 Long: -119.417153

**Well #6 "Sander Well"**  
(HARN 756, HARN 764, & HARN 50803/L-21456) Location:  
Lat: 43.488040 Long: -119.423810

**Well #9**  
(HARN 51921/L-111726) Location:  
Lat: 43.481360 Long: -119.417346

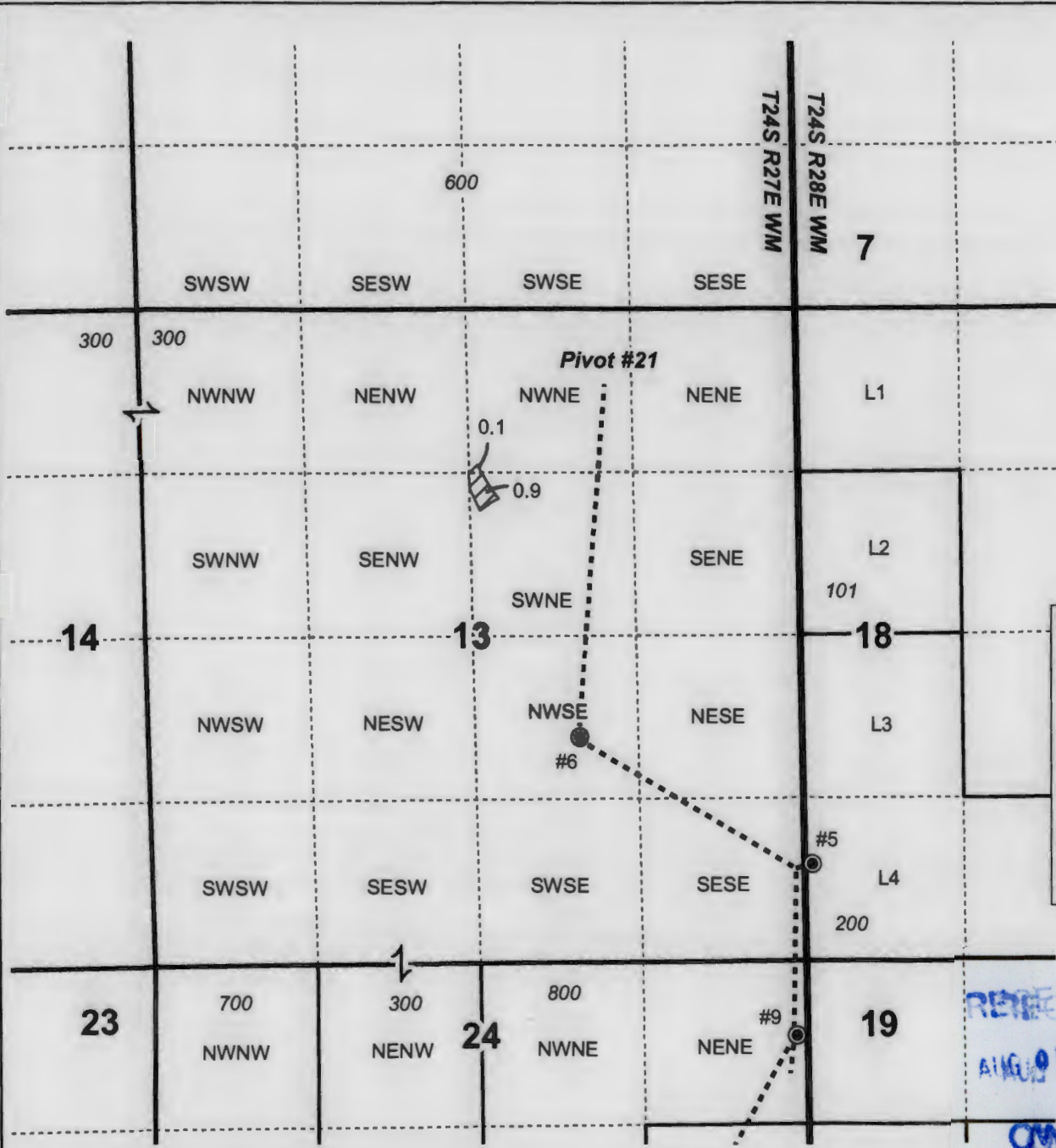

RECEIVED  
AUG 6 2022  
OWRD



RENEWAL DATE 12/31/2023

**CLAIM OF BENEFICIAL USE MAP  
SINGHOSE LAND & CATTLE CO., LLC**

This map is not intended to provide legal dimensions or locations of property ownership lines.

**WATER RIGHT SERVICES, LLC**  
PO BOX 1830, BEND, OR 97709  
[WWW.OREGONWATER.US](http://WWW.OREGONWATER.US) CCB # 197121  
johnshort@usa.com 541-389-2837