

T24S R27E, WM,
HARNEY COUNTY, OR

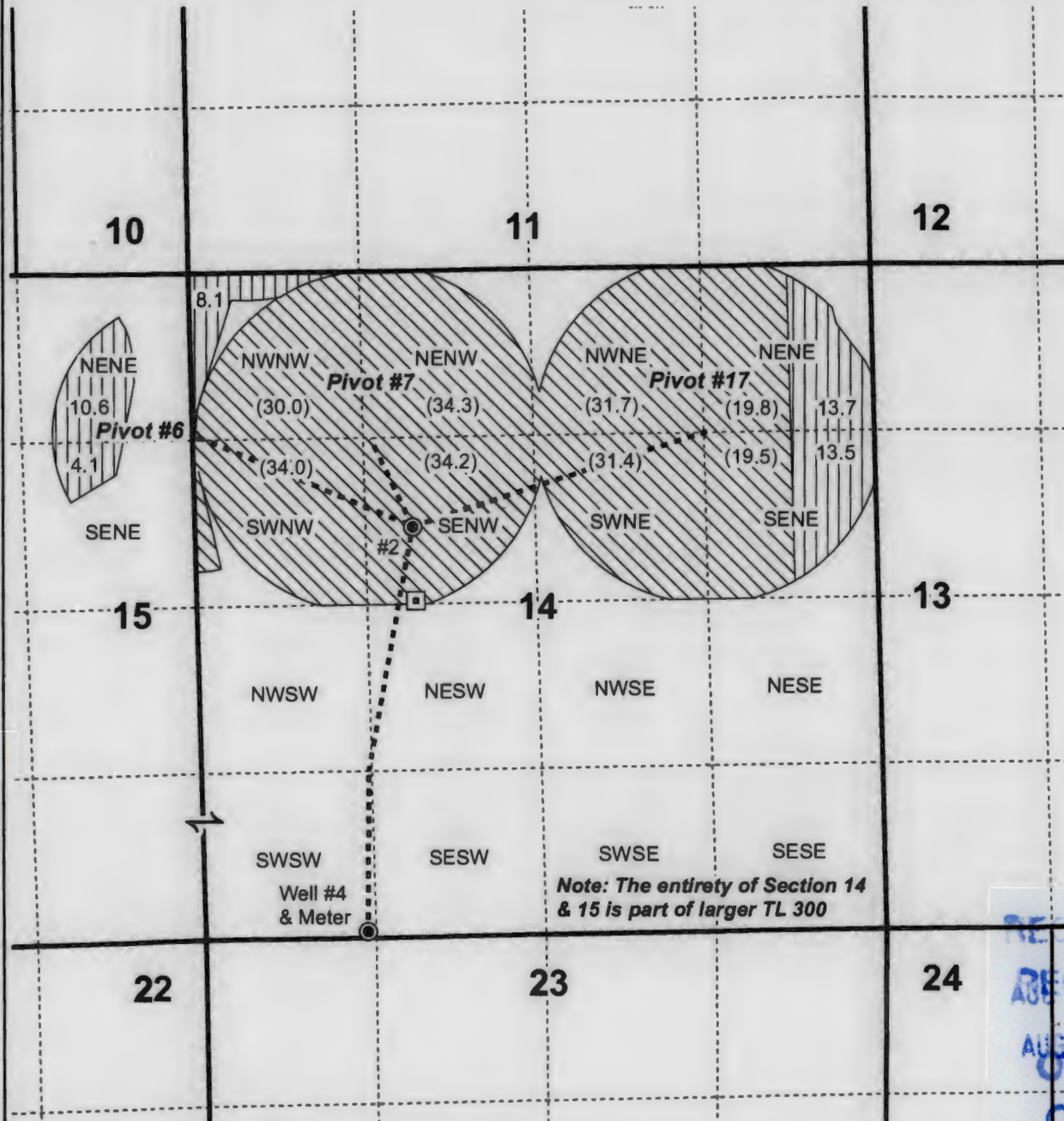

0 1,320
Feet

1" = 1320'



- Well
- Power Meter for Well #2
- Pipeline
- POU IR 11-18-1974 (from C-94268) 50.0 ac.
- POU (IS) 11-18-1974 (from C-94268) 234.9 ac.
- Section
- Quarter Quarter
- Tax Lot

Well #2 "Middle Well" (HARN 757 & HARN 50863/L-21457) Location:
Lat: 43.491985 Long: -119.450945

Well #4 "Stock Well" (HARN 758 & HARN 50786/L-21458) Location:
Lat: 43.482810 Long: -119.452226

Note: The entirety of Section 14 & 15 is part of larger TL 300

RECEIVED
AUG 01 2022
OWRD
OWRD

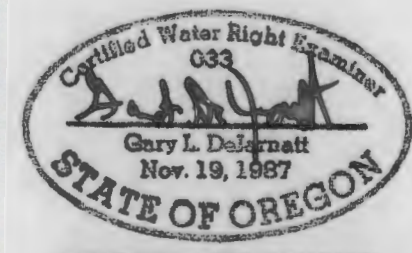

RENEWAL DATE 12/31/2023

**CLAIM OF BENEFICIAL USE MAP
SINGHOSE LAND & CATTLE CO., LLC**

This map is not intended to provide legal dimensions or locations of property ownership lines.

WATER RIGHT SERVICES, LLC
PO BOX 1830, BEND, OR 97709
WWW.OREGONWATER.US CCB # 197121
johnshort@usa.com 541-389-2837

**T24S R27E, WM,
HARNEY COUNTY, OR**



0 1,320 Feet

1" = 1320'

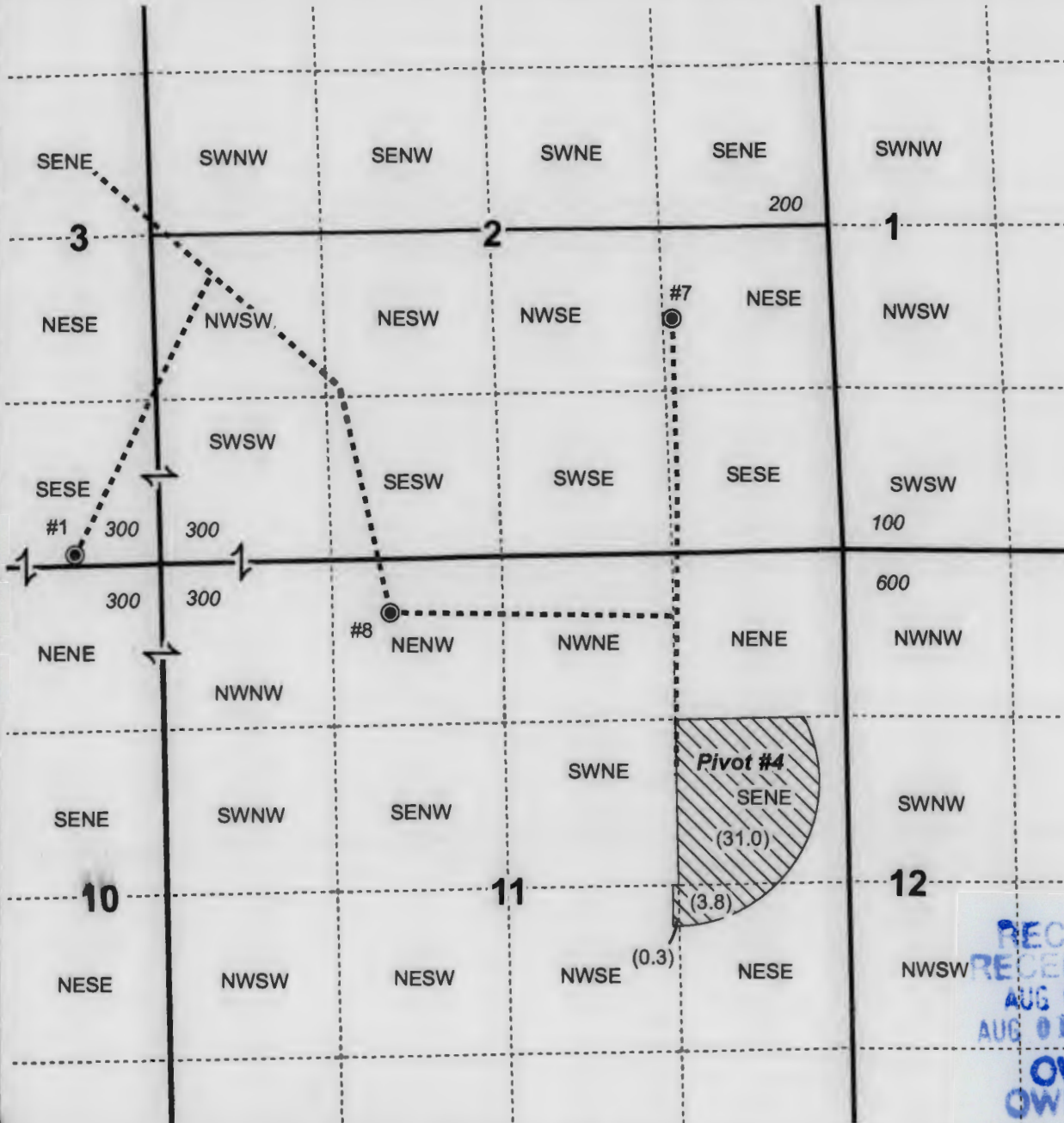

● Well & Meter

----- Pipeline

POU (IS) 11-18-1974 (from C-94268) 35.1 ac.

Township

Section

----- Quarter Quarter

Tax Lot

Well #1 "Upper Dam Well"
(HARN 753 & HARN 50784/L-21453) Location:
Lat: 43.512318 Long: -119.460251

Well #7 "Corral Well"
(HARN 749 /L-21451) Location:
Lat: 43.517322 Long:-119.442287

Well #8 "Lower Dam Well"
(HARN 755/L-21454) Location:
Lat: 43.510963 Long: -119.450843

RECEIVED
RECEIVED
AUG 01 2022
AUG 01 2022
OWRD
OWRD

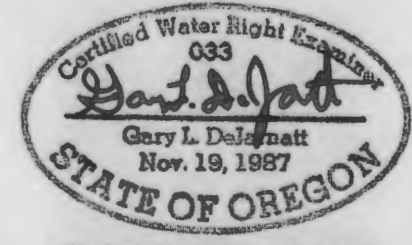

RENEWAL DATE 12/31/2023

**CLAIM OF BENEFICIAL MAP
SINGHOSE LAND & CATTLE CO., LLC**

This map is not intended to provide legal dimensions or locations of property ownership lines.

WATER RIGHT SERVICES, LLC
PO BOX 1830, BEND, OR 97709
WWW.OREGONWATER.US CCB # 197121
johnshort@usa.com 541-389-2837