

**T24S R27E & T24S R28E, WM
HARNEY COUNTY, OR**

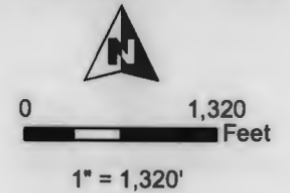

- Well & Meter
- Pipeline
- POU IR 7-21-2008 (from C-95088) 37.8 ac.
- Township
- Section
- Tax Lot
- Quarter Quarter

Well #5 "Pivot Well"
(HARN 767 & HARN 50787/L-21465) Location:
Lat: 43.485113 Long: -119.417153

Well #6 "Sander Well"
(HARN 756 & HARN 50803/L-21456) Location:
Lat: 43.488040 Long: -119.423810

Well #9
(HARN 51921/L-111726) Location:
Lat: 43.481360 Long: -119.417346

RECEIVED
AUG 01 2022
RECEIVED
OWRD
AUG 01 2022
OWRD

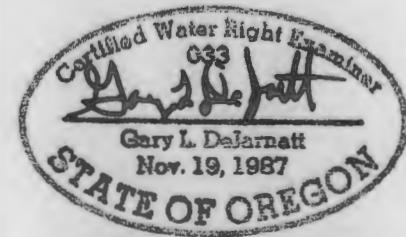

RENEWAL DATE 12/31/2023

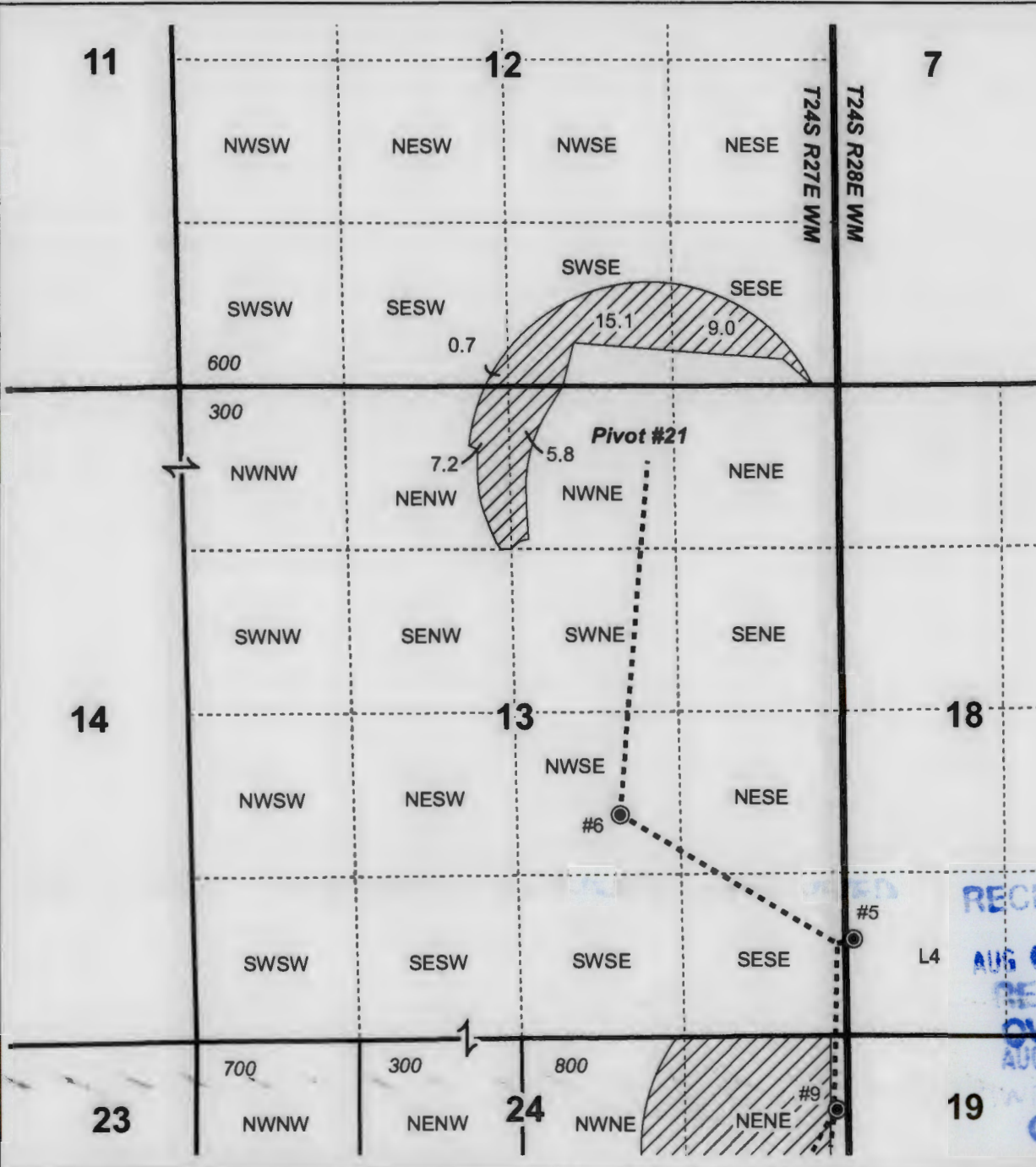

**CLAIM OF BENEFICIAL USE MAP
Singhose Land & Cattle Company, LLC**

T-13690 (from C-95088 Map 2 OF 3) Date: 6/28/2022 Project #22017

This map is not intended to provide legal dimensions or locations of property ownership lines.

WATER RIGHT SERVICES, LLC
PO BOX 1830, BEND, OR 97709
WWW.OREGONWATER.US CCB # 197121
johnshort@usa.com 541-389-2837

**T24S R27E & T24S R28E, WM
HARNEY COUNTY, OR**

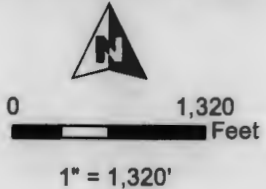

- Well & Meter
- Pipeline
- POU IR 7-21-2008 (from C-95088) 294.7 ac.
- Township
- Section
- Quarter Quarter
- Tax Lot

Well #5 "Pivot Well"
(HARN 767 & HARN 50787/L-21465) Location:
Lat: 43.485113 Long: -119.417153

Well #6 "Sander Well"
(HARN 756 & HARN 50803/L-21456) Location:
Lat: 43.488040 Long: -119.423810

Well #9
(HARN 51921/L-111726) Location:
Lat: 43.481360 Long: -119.417346

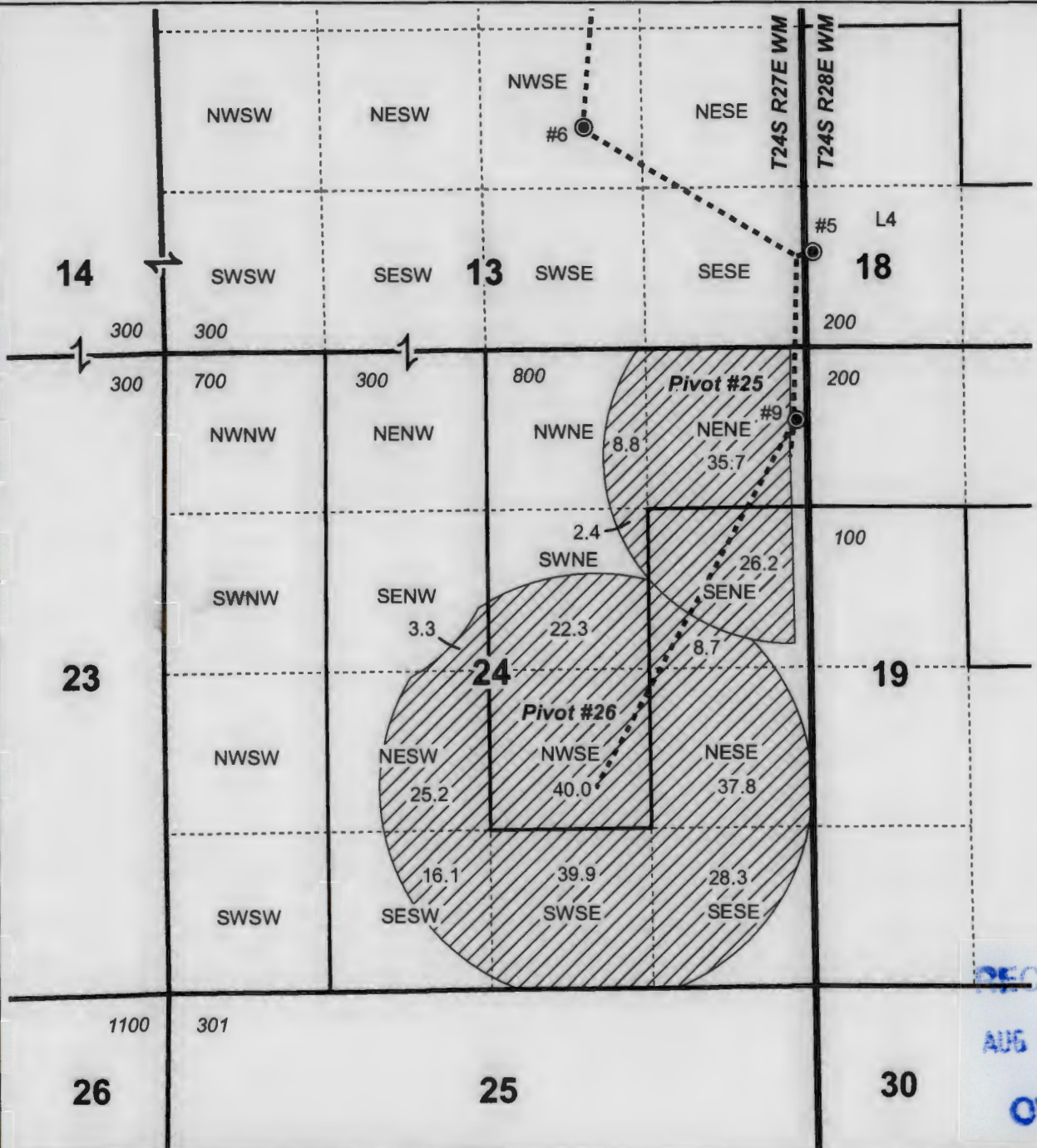

RECEIVED
AUG 01 2022
OWRD

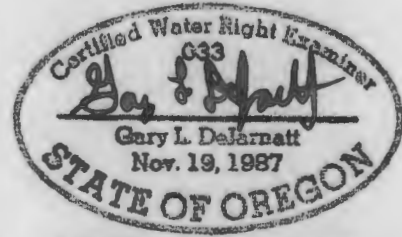

RENEWAL DATE 12/31/2023

**CLAIM OF BENEFICIAL USE MAP
Singhose Land & Cattle Company, LLC**

T-13690 (from C-95088 Map 3 OF 3) Date: 6/28/2022 Project #22017

This map is not intended to provide legal dimensions or locations of property ownership lines.

WATER RIGHT SERVICES, LLC
PO BOX 1830, BEND, OR 97709
WWW.OREGONWATER.US CCB # 197121
johnshort@usa.com 541-360-2837