

CLAIM OF BENEFICIAL USE

TRANSFER T-13124

IN THE NAME OF: MURPHY ELECTRIC IRRIGATION, INC

SECTION 18, TOWNSHIP 37S, RANGE 5W, W.M.
JOSEPHINE COUNTY OREGON

RECEIVED

JAN 13 2021

OWRD

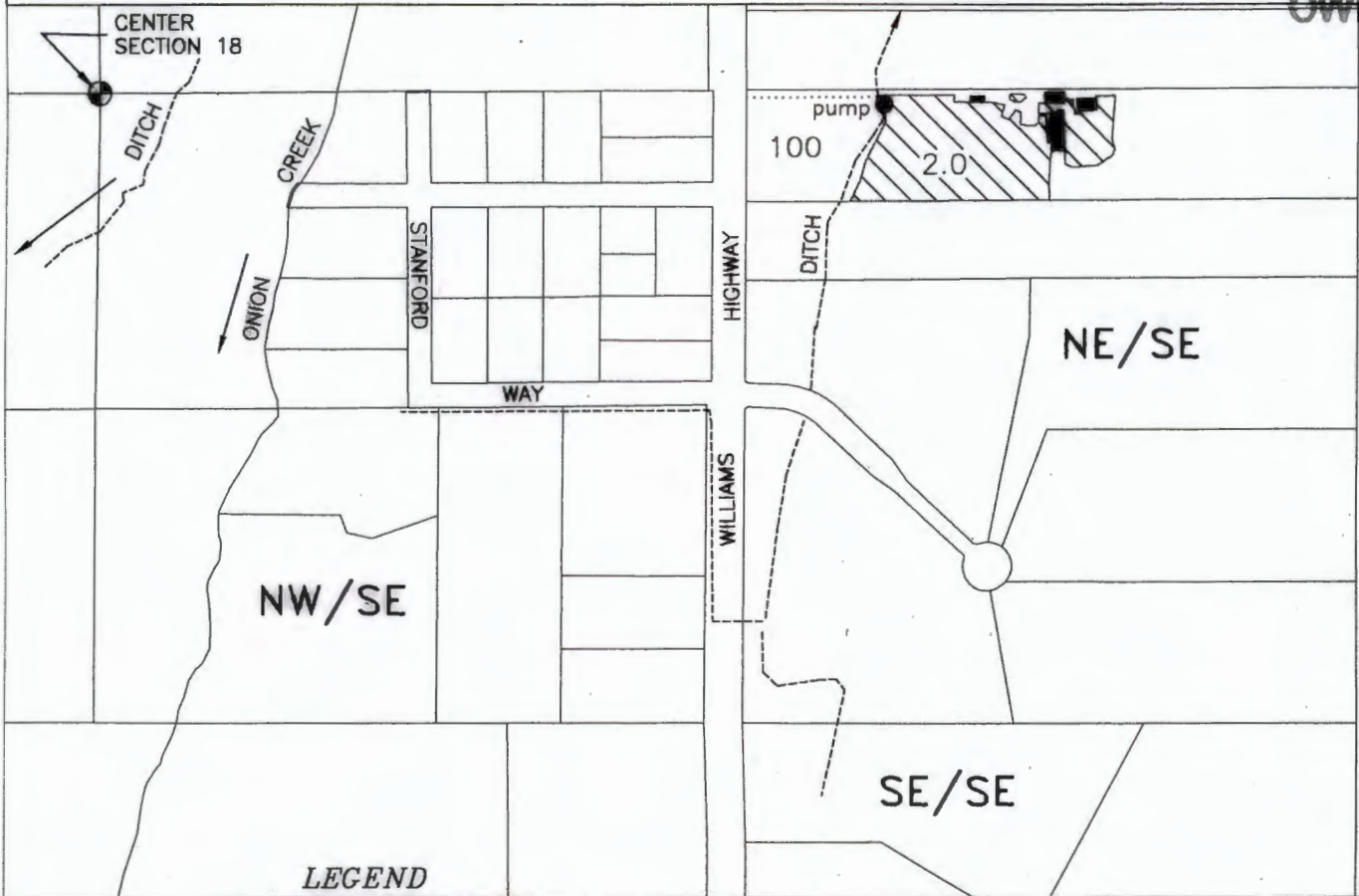

POD's of Record - Applegate River

POD-1 Murphy Electric Ditch - SE/NW, Section 21, T37S R5W, WM. 1550 feet South & 2200 feet East from the NW Corner Section 21 (per record)

POD-2 Northside Ditch - SW/SW, Section 6, T38S R4W, WM. 950 feet North & 200 feet East from the SW Corner Section 6 (per record)

Location of Measuring Device (weir) - 3630 feet North & 590 feet West from the SW Northside Ditch Section 6, T38S R4W being within the SE/NE



2.0 AC. - TL-100
Jonathon & Jennifer Catlett



Buildings

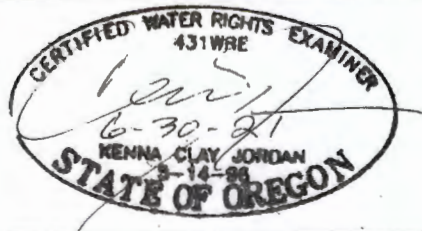

Scale
1" = 400'

Base map Josephine County GIS tax lots over Oregon Map Aerial Photo downloaded 10-6-2016 & Google aerial photo dtd 6-29-2018 oriented to survey map CS-173-69

This map is not intended to provide legal dimensions or locations of property ownership lines

JORDAN ENGINEERING
460 JORDAN LANE
ROSEBURG, OR 97471
(541) 673-1931
drawn 10/5/2020 n.s.d.