

# CLAIM OF BENEFICIAL USE MAP

FOR: J. & ERLEEN SIMMS  
 BY: NATHAN REED, PE, CWRE  
 T26S, R6W, W.M. SECTION 18 DLC 59  
 APPLICATION NO. S-88700  
 PERMIT NO. S-55227

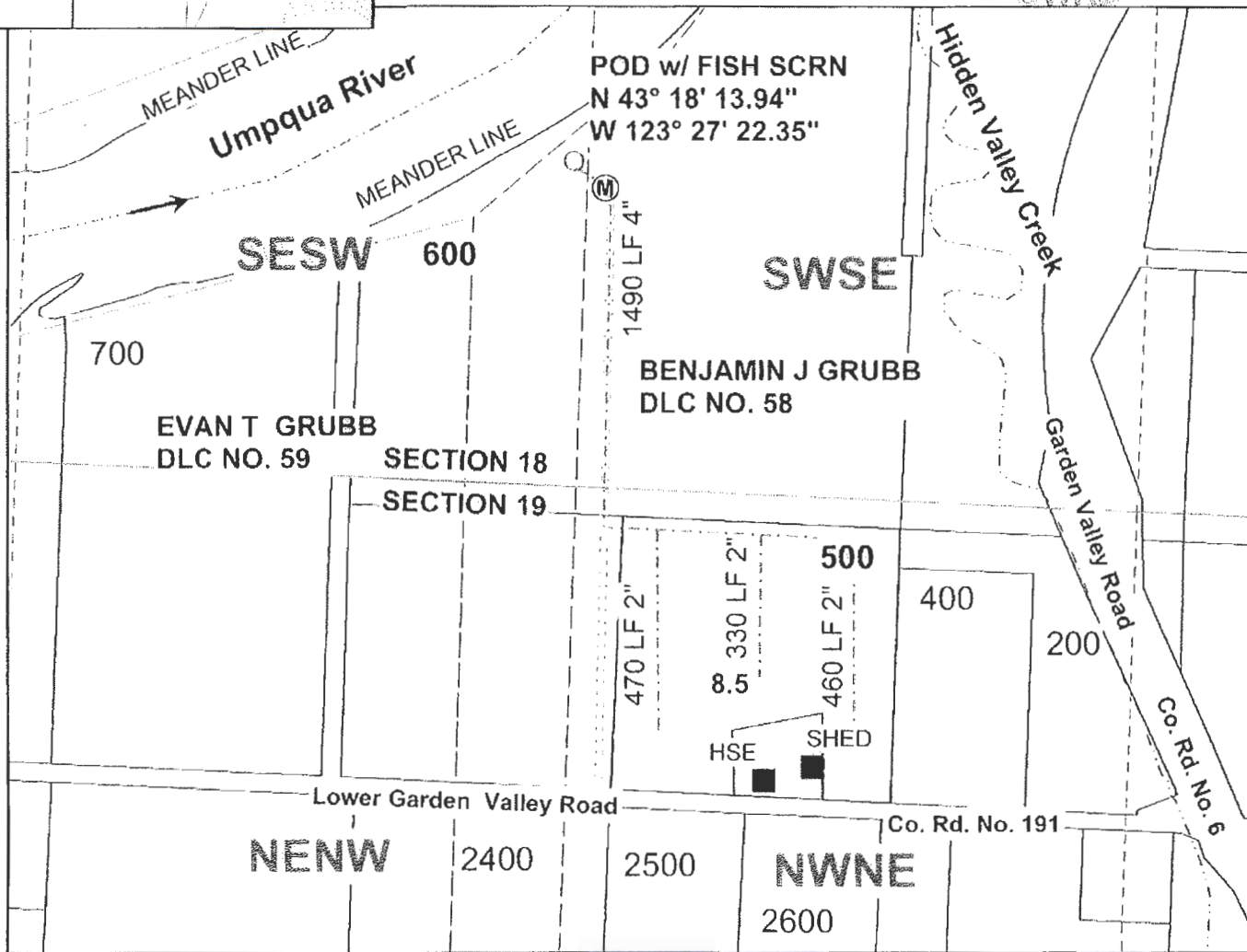

DATE SURVEYED: JULY 26, 2021



POD IS LOCATED 758 FEET NORTH AND 2600 FEET EAST FROM THE SW CORNER, SECTION 18 AS PROJECTED IN DLC NO. 59.

### Legend

- |       |            |       |            |       |         |       |           |
|-------|------------|-------|------------|-------|---------|-------|-----------|
| ----- | River      |       | Irrigation | ----- | Gov Lot | ----- | Quarter   |
| →     | Flow arrow | ----- | Pipeline   |       | DLC     | ----- | Sixteenth |
| ○     | POD        | ■     | structure  |       | Section |       | Parcels   |
| Ⓜ     | Meter      |       | Roads      |       |         |       |           |

MAP PREPARED FOR:  
 J. & ERLEEN SIMMS  
 301 LOWER GARDEN VALLEY RD  
 ROSEBURG, OR 97471

*Nathan Reed*  
 9-2-21  
 SEP 21 2021

THE PURPOSE OF THIS MAP IS TO IDENTIFY THE LOCATION OF THE WATER RIGHT. IT IS NOT INTENDED TO PROVIDE INFORMATION RELATIVE TO THE LOCATION OF PROPERTY OWNERSHIP BOUNDARY LINES.

MAP PREPARED BY:  
 NATHAN R. REED, PE, CWRE  
 157 WEST BODIE STREET  
 ROSEBURG, OR 97471