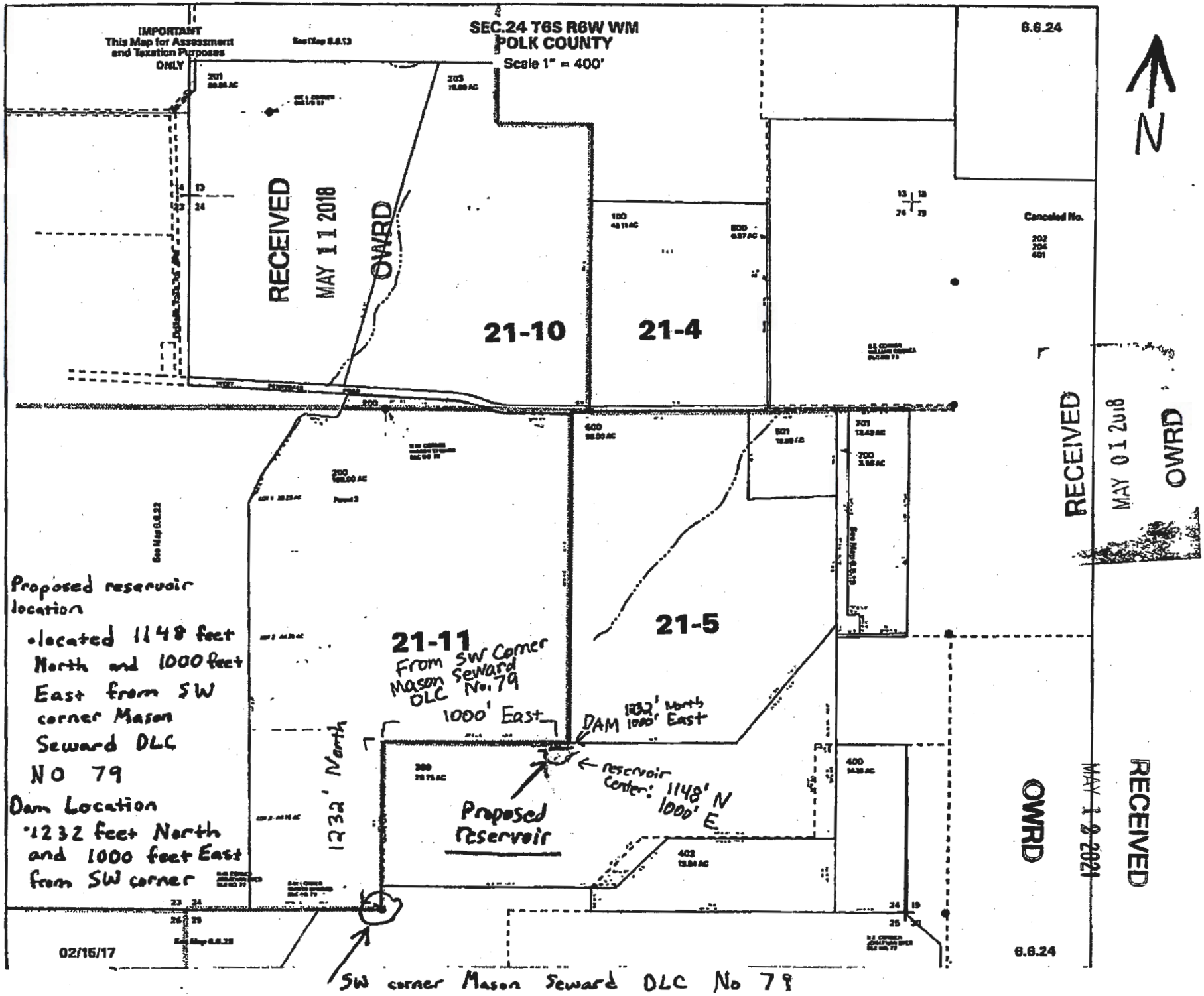Note:
No 1/4 1/4 per county.